Today in the Quad-Cities

Granite City Press-Record

DEVOTED EXCLUSIVELY TO GRANITE CITY—MADISON—VENICE—PONTOON BEACH—MITCHELL

TWICE-A-WEEK—MONDAY AND THURSDAY

Vol. 72—No. 14 108 Granite City, Illinois, Monday, February 17, 1975 THREE SECTIONS—22 PAGES Including a 2 Page Advertising Supplement PRICE 20¢

Weather outlook for this region

Partial clearing this afternoon with high in mid-40s. Clear to partly cloudy and cooler tonight. Low near 30. Increasing cloudiness Tuesday with chance of rain later in day. High Tuesday 40 to 45. Little or no precipitation Wednesday through Friday with day-to-day warming. Lows by Friday in upper 20s and low 30s. Highs by Friday in upper 40s to mid-50s.

Index of today's Press-Record

Births — — — — — — Page 4
Obituaries — — — — Page 4
Sports begin on — — Page 6
Editorials — — — — Page 8
Family pages begin on Page 9
Classified ads begin on Page 16
Amusements — — — — Page 20

Government at the grassroots

Chouteau Town Board 7 p.m. today, Feb. 17, at 825 Thorngate Drive.

Venice School Board 7:30 p.m. today, Feb. 17, at 7th-Broadway.

Granite City Council 8 p.m. today, Feb. 17, at GC City Hall.

Granite City School Board 7:30 p.m. Tuesday, Feb. 18, at 20th-Adams.

Venice City Council 7:30 p.m. Tuesday, Feb. 18, at Venice City Hall.

Madison County Board 9:30 a.m. Wednesday, Feb. 19, at Courthouse, Edwardsville.

Madison School Board 7:30 p.m. Thursday, Feb. 20, at 1707 Fourth St.

Highlights from inside pages

South High won and North High finished second in the nine-school district wrestling meet. Details are on Page 6.

Page 8 includes a letter on West Pontoon Road crossing hazards.

A reduction in burglaries is reported on Page 20.

News notes of local interest

Sen. Adlai Stevenson of Illinois said Friday that Secretary of State Henry Kissinger has been "motivated by the myth of his own personality and indispensibility." Stevenson opposed "wasting time" with personal diplomacy and urged Kissinger to get Russia involved in Middle East peace talks.

+++

General Electric Co. gave notice Friday that it will close its stereo-phonograph plant in Decatur by mid-year. Of the 930 workers receiving notices, 300 have been laid off since November. Music equipment sales were down 24 per cent industry-wide from 1973 to 1974, GE said.

+++

A federal court hearing has been set for Friday on a motion for immediate parole of former Gov. Otto Kerner because of health problems. The motion says he has suffered four illnesses and lost 30 pounds since being imprisoned last July.

+++

The Bi-State Development Agency board is studying a pay proposal giving 10 per cent raises to executives and non-union employes. It was referred Friday to the transit operations committee. The board raised the pay of Transit System Manager James E. Terry by $1,800 a year to $41,800.

Bicentennial—the way it was

Feb. 17, 1775—Charleston, S. C., observes a day of fasting, petitioning the Almighty "to inspire the King with true wisdom" to avert the impending calamities.

Feb. 18—George Washington records in his diary that he "went up to Alexandria (Va.) to meet and exercise the independent company."

Feb. 19—Loyalists predict that "the Republican leaders will, in the next Provincial Congress, once more try to levy a sum of money for raising troops."

Valentine wish among the last for slain woman

"Happy Valentine's Day."

It was not the only legacy she left, but one of the last.

She bought the card last Monday and intended to send it to her parents. But she died that night from repeated knife wounds suffered in an isolated area of Chouteau Island.

Mrs. Donna Marie (Rials) Bartels, 21, who had come to the Quad-Cities to live from Beeville, Tex., after earlier residence in Illinois, was found dead Wednesday in the Mississippi River near the island.

Those irreversible facts are part of the past. But many feel that she would have wanted part of her to live on—to help others where events had prevented her from helping herself.

She had developed a drug abuse habit. Later "kicking" it, she again had encountered drug-related problems in Texas and had returned to Madison County this winter in the hope of defeating drugs again.

In addition to her goal of regaining full health, she had hoped to tell her story as a warning to other young people to avoid drug abuse.

But her savage death thwarted her from speaking directly, and she can be quoted now only from her writings and her conversations with others.

The messages that remain contain passages whose sadness is heightened by her tragic death—

"A guy came up there and threatened my life....

"There have been three killings....

"Don't feel so alone....

"Pick up the pieces you see before you....

"Rise up and be free....

Since her return to Madison County in late January, Mrs. Bartels had obtained literature from the Alcoholism and Drug Dependence Council, 3911 State St., East St. Louis, and 1020 W. Main St., Belleville.

Friends believe she would have strongly recommended such counseling to others who have encountered drug or drinking problems too big for them to cope with.

In a letter a year ago, Mrs. Bartels wrote, "They think I'm....the biggest pusher Beeville has. That's a laugh and a half.

"You're right about Beeville being a magnet.

"I've been to D.C., Virginia Beach, Mississippi and still moved back here.

"I really don't know why, either. It just seems when you're at ends, it's a place to start all over again.

"....Kathy, my little girl, is with her daddy in Illinois. Things were just too hot for awhile,...

"I felt I was being more of a mother by letting her go until I kicked and was back on my feet. I'm clean now and have my head where it belongs.

"It sure don't take long to get in a hole; it's climbing out that takes forever.

".....Carol's boy friend O. D. (overdosed) Monday night. They buried him Wednesday.

"Peace, Donna."

The return to Illinois, with the intention of residing here permanently, followed.

A letter to her this month, from an Illinois woman read, "The day you got here I was very happy to see you back here. Then you told me all the things you got mixed up in because of a man you loved....

"Do you remember the night that no one was home and a guy came up there and threatened my life? Ever since then, I've always been scared of dope—not marijuana, but hard drugs. I swore I would never take anything then. And I haven't.

"Kathy had to go through all of that, too.

"....A neighbor got on me this morning. She yelled and screamed at me; told me to get you out. That's why I came back here and made you get out of bed and get out of here.

"I didn't mean to push you or anything like that. It's just what you said and what you've put Kathy through (that) made me do it.

"Donna, don't you want a real life for you and Kathy instead of going to one place and to another—wondering 'Where am I going to live, what will I eat, how will I eat, what kind of surroundings will I have Kathy in?' "

The letter continued, "Donna, I love you and Kathy too much to see you destroy yourself, and that's what's happening now.

"Do you realize something could of happened to Kathy even if she was sleeping?

"Donna, there have been three killings in the last two weeks in Breese....

"It hurts me to see what you are going through.

"I'd rather see you with Kathy... Please think twice before you do anything.

"I know you are still going to

(Continued on Page 4)

Wharf transfer may occur in two weeks

Sale of the Granite City wharf and river terminal to the Tri-City Regional Port District is expected to be formalized within ten days to two weeks, officials said today.

Detailed technical information and procedural steps were turned over by the district to the Bi-State Development Agency on Friday during a special board meeting in which Bi-State commissioners unanimously voted to accept the Port District's $730,000 offer of Feb. 7.

Port Board President John N. Bellcoff of Madison told the gathering, "We have embarked on a new course that can lead to the implementation of our best hopes for regionalism.

"We pledge cooperation with Bi-State in the development and implementation of a plan for the advancement of port activities that will benefit the entire bi-state region."

He said he foresees acceleration of shipping, storage and manufacturing activity in the vicinity of the local harbor,

JOHN N. BELLCOFF

stimulated by increased regional port coordination through Bi-State, and by efficiencies stemming from the linking of the present Port area (northern harbor) and Bi-State facilities (southern part of the harbor).

The motion to accept the offer for dock, warehouse and transportation facilities was made by Mrs. Jacqueline Phillips, chairman of the Bi-State Agency's waterways committee.

She specified that the sale is contingent on a mutual memorandum of agreement between Bi-State and the East-West Gateway Coordinating Council specfying Bi-State's new role as "the regional port coordinator of metropolitan St. Louis."

Port Attorneys Randall Robertson and Eric Robertson are consulting with Bi-State attorneys on details of the transaction affecting the river terminal.

Carl Ranft, Tri-City Port secretary-manager and head of a regional association of port districts in the two states, predicted that the various ports will agree to coordination of port planning and promotion by Bi-State.

John Brawley, Bi-State chairman, hailed Friday's vote as a major step forward that can lead to expanded shipping and economic activity in this region.

Negotiations with the Tri-City Port had been in progress for several months, and the $730,000 proposal was an increase from an earlier $467,000 offer.

A $73,000 payment is to be made annually for ten years, and the Port District is to assume existing contracts and obligations.

SIU BOARD OFFICERS ELECTED. Ivan A. Elliott Jr. (left) of Carmi was re-elected Thursday as chairman of the Board of Trustees of Southern Illinois University. Elliott, an attorney, was appointed to the SIU board in 1967 and served as vice-chairman from 1969 until he was elected chairman in 1973. Other officers elected were Harris Rowe (center), Jacksonville, vice-chairman, and Mrs. Margaret Blackshere (right), Madison, secretary. Rowe, an insurance company executive, has been a member of the SIU board since 1971 and was elected secretary in 1973. Mrs. Blackshere, an elementary school teacher in Madison, has been a member of the board since 1973.

4 hurt on Route 203

Four persons were injured in a four-car chain-reaction accident on Route 203 at Bend Road, at 3:30 a.m. today.

State troopers said the autos of Steve E. Palmer, 1123 Bissell St., Venice; Leon Johnson, East St. Louis, and Charles Johnson, 29, East St. Louis, were stopped in a line southbound on Route 203 when a fourth auto struck the rear of Charles Johnson's auto, causing a chain-reaction collision which damaged all four cars.

The fourth auto then left the scene without leaving information on the identity of the driver.

Charles Johnson and three passengers in his auto were injured and were taken by ambulance to St. Elizabeth Hospital.

Johnson was treated for minor injuries and was transferred by his request to Christian Welfare Hospital, East St. Louis.

Mrs. Mary Lumas, 19, East St. Louis, suffered pain to her neck, right shoulder and back and also requested to be transferred to Christian Welfare.

Also transferred to the East St. Louis hospital was Edward Lawson, 23, East St. Louis, who was unconscious when taken to the hospital. X-rays were taken here and he was transferred.

One-week Smith layoff

The A. O. Smith Corporation's Granite City Plant is announcing that due to curtailments and reduced shipping requirements at its various customer assembly plants, another one-week shutdown is planned.

It will be necessary to shut down all A. O. Smith plant and office operations here for the week starting Monday, Feb. 24.

A company spokesman indicated that the plant and office operations will resume at the current level on March 3.

Approximately 800 plant and office employes are currently working at the Granite City auto frame plant.

About 270 employees are currently on indefinite layoff status.

The announced shutdown week is the second such adjustment required this year.

The Granite City plant on Highway Three produces automobile frames for full-size passenger cars.

WORKSHOP BUILDING INSPECTED. Remodeling of the OATH (Organization for the Advancement of the Handicapped) Building at 608 State St., Madison, has included rewiring of the entire building and installation of many fire safety devices. Andrew Gasparovic Jr. (right), deputy state fire marshal, and OATH President Milton Morris (left), are shown inspecting the building Friday. Near the top of the picture are emergency lighting and a warning bell.

(Press-Record Photo)

GC teacher, family tortured, husband killed; 3 arrested

In an incident paralleling the most violent horror movie, a Wilson School teacher was terrorized and tortured Thursday, along with her husband, a former Granite City insurance man, and the couple's 35-year-old handicapped son. Her husband died after the torture and beatings.

George Horvat, 62, his wife, Laura, 60, a special education teacher at Wilson School, and their son, Louis Joseph, were beaten severely and tortured by four youths who invaded their home at 613 N. 24th St. East St. Louis, early Thursday.

Mrs. Horvat, who has taught in the Granite City School District for nearly 11 years, was in critical condition when taken to St. Luke's Hospital, St. Louis.

She suffered internal injuries, massive external bruises and multiple fractures of both hands. She underwent surgery Thursday.

In a nearby hospital room her son, Louis Joseph, also has been in critical condition. One side of his face was smashed, his body was covered with huge bruises and both hands were crushed.

George Horvat died Thursday of injuries resulting from beatings and torture. He had worked in Granite City as an agent for Prudential Insurance Co. for 15 years prior to retiring eight years ago.

Private funeral services for Mr. Horvat were held Saturday at an East St. Louis funeral home.

A concentrated around-the-clock search by East St. Louis Police and Illinois State Police investigators to find the young terrorists resulted in the arrest of three suspects Saturday.

Murder warrants have been issued against Carl Wayne Wilson, 18, and Ronnie Lee Cunningham, 17, both of East St. Louis. A 16-year-old juvenile, also of East St. Louis, was referred to juvenile authorities.

The Horvats' ordeal appears to follow closely a recent pattern of terror-style beatings of East St. Louis residents by small groups, according to authorities.

East St. Louis Chief of Detectives John Andrews said nine or 10 cases in the past two months have been reported in which residents have been

(Continued on Page 4)

Record GC Steel payroll, buying

The Granite City Steel Division of National Steel Corporation added $183,160,000 to the metropolitan area economy in 1974 with record wage, salary and employee benefit payments for the year of $94,070,000 and record purchases of goods and services of $89,090,000.

Howard M. Love, president of Granite City Steel, largest steel producer in the St. Louis area, said the company's payroll advanced 14.2 per cent in 1974 over 1973 while the average number of employees increased 3 per cent to a new high of 5,030.

The dollar volume of goods and services purchased from more than 1,000 suppliers throughout the mteropolitan area was $1.8 per cent higher in 1974 than 1973.

Granite City Steel buys more than 30,000 different items a year, some in large quantities and most from suppliers in or near this area.

In addition, Pres. Love, said, "there was more money invested in plant improvements at Granite City Steel in 1974 than any other year thus far in the 1970s, and 63.5 per cent more than in 1973.

National Steel's capital expenditures paid for the "A" blast furnace reline, the repairs at the coke oven batteries, the new system for charging coal into the coke ovens with less emissions, and various projects at the hot strip mill.

"Capital expenditures at Granite City Steel mean jobs for our own people and in some cases for outside building tradesmen from this area.

"The community around us also benefited in 1974 from the third successive year of growth in payroll and purchases since the 1971 merger of Granite City Steel and National Steel," Love said.

"Despite short-term softening in various markets, we believe steel will be in short supply for some time into the future.

"National Steel's 1975 capital budget calls for continued expenditures at Granite City Steel — improvements in raw materials and ingot handling, new slab yard facilities, projects at the hot strip mill, expansion of the roll shop, and so on.

"These will support continued improvement in our ability to meet the growing steel requirements of customers in the St. Louis market and throughout the Midwest, South and Southwest."

Pharmacists' teach-in

The Madison-St. Clair Counties Professional Pharmacists Association will conduct a teach-in on Tuesday, aimed at enlisting the support of local pharmacists in venereal disease control activities.

The teach-in will be held at 10 p.m. at the Roundtable Restaurant on Highway 157, Collinsville.

The teach-in will present the latest methods for detecting, preventing and treating syphilis and gonorrhea, the two most prevalent venereal diseases, according to Howard A. Mirsky, project director for the Citizens Alliance for VD Awareness (CAVDA).

In addition, the pharmacists will be trained in methods of educating the public, working with local community groups and local high schools to initiate or improve existing VD education programs. They will be urged to provide the public with pamphlets and fact sheets, to speak to interested community groups, to assist VD control personnel of the Illinois Department of Public Health and to work with high school officials.

CAVDA has been conducting VD education activities nationally for the past three years and is coordinating a series of similar teach-ins throughout Illinois during February, March and April. April has been designated "VD Call to Action Month" by the pharmacists.

Mirsky said that the pharmacist is being asked to assist in VD control efforts because of his professional training, ability and accessibility to the public.

Hillory Still, East St. Louis, program chairman for the

(Continued on Page 4)

REESE DRUG STORES

Walgreen Agency Drug Store

Granite City, 1322 Niedringhaus 876-5858
Bellemore Village Shopping Center ... 451-7560
Reese Tri-Cor 877-5032
Madison, Third and Madison 877-0828

TRITTLES
HAND and BODY LOTION
4-Oz. Reg. $1.00 49¢

SKIN CONTROL by DIANIS

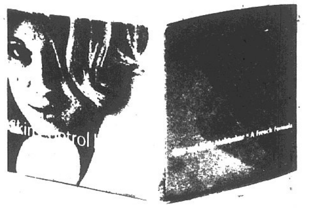

$8.50 Size $5.25

SYLVANIA MAGI-CUBES $1.09

MILITARY 5 BAND RADIO
Model No. MPX330
$25.88

TRUST-worthy Rx

Complete trust in your pharmacist, as well as in your doctor is paramount to your speedy recovery.

Our extensive professional experience in Pharmacy merits such trust, and recommends our entire scope of health services.

Reese Drug Stores
FREE PRESCRIPTION DELIVERY

Record funding for veterans' programs

Funding levels for veterans' programs in the President's fiscal year 1976 budget request to Congress are the highest in the nation's history.

Richard L. Roudebush, administrator of veterans' affairs, reports that the Veterans' Administration budget authority request of $16.1 billion marks the seventh consecutive year in which VA budget authority has set new highs.

The $16.1 billion request represents an increase of $170 million in budget authority over estimated requirements for fiscal year 1975.

Estimated budget outlays in the coming fiscal year of $15.6 billion are also on all-time high and $131.4 million over estimated outlays this year, the VA head said.

Administrator Roudebush said that under the new budget, VA's average employment in fiscal 1976 will be increased by 9,218 to a total of 205,766 — the highest level of employment since 1947.

Average employment of 181,511 for the Department of Medicine and Surgery will be the sixth consecutive year of increased employment and 9,641 over this fiscal year, he said.

Highlighting the request record budget for VA, Roudebush said that it provides for:

1. Payments of $4.6 billion in service-connected disability and death compensation benefits to 2.6 million veterans and survivors.

2. Expenditures of $2.7 billion in nonservice-connected disability and death pension benefits to 2.2 million veterans and survivors in financial need.

3. More than $4 billion in education and training assistance payments to 2.6 million Vietnam-era veterans and servicemen and 80,000 sons, daughters, wives and widows of veterans whose deaths or severe disabilities resulted from military service.

4. A record funding level for VA's hospital and medical care program of $3.9 billion — $366 million over the 1975 estimate and $845 million over the 1974 actual funding.

5. A record high $403.9 million for construction — up $100.9 million over the 1975 estimate and $293 million over the 1.974 actual funding.

6. Housing credit assistance for guaranteed loans of more than $10 billion to 365,725 veterans, bringing the cumulative total number of home loans guaranteed by VA to 9.5 million.

7. Life insurance protection totaling more than $98 billion for 8.2 million veterans and active duty servicemen.

8. Continued emphasis on timely, quality VA service to veterans and beneficiaries through such programs as Vetreach, Outreach, and Vet-Reps on Campus.

9. Burial benefits of $143 million, including $37.5 million in plot allowances for veterans buried in private cemeteries.

Roudebush emphasized that benefit programs expenditures of $11.7 billion in fiscal year 1976 represent 71.4 per cent of VA's total $16.1 billion budget authority.

The record $3.9 billion funding for VA's hospital and other medical programs is 23.4 per cent of the agency's total budget and will enable VA to:

—Provide inpatient hospital care for 1,246,531 veterans—an alltime high and 105,781 over fiscal year 1974.

—Handle more than 14.7 million outpatient medical visits, also a record high and nearly 2.5 million more than in fiscal 1974. Roudebush noted that care will be more accessible to more veterans, as VA will operate 20 more outpatient clinics and 32 more mental hygiene clinics.

—Provide hospital and medical care for upwards of 178,000 beneficiaries on any given day.

—Raise the composite VA hospital staffing ratio to 167 staff for each 100 patients — 10 more staff for each 100 patients than in fiscal 1974.

The $403.9 million for hospital construction will permit completion of funding for four new VA hospitals in Augusta, Ga., Bronx, N. Y., Columbia, S. C., and Loma Linda, Calif., and the obligation of $137 million for replacement and modernization projects now ongoing.

Included in the $4.3 billion medical and construction budgets, Roudebush emphasized, is $357.1 million for continued implementation of Quality of Care Survey recommendations growing out of the agency study in fiscal year 1974 at VA hospitals and clinics. Supplemental funding of $37.9 million also has been requested for this purpose in fiscal year 1975.

Science fiction lecture

The School of Humanities at Southern Illinois University at Edwardsville will sponsor a lecture on science fiction by John G. Taylor, professor of mathematics at the University of London, on Wednesday. The lecture will be held in the Lovejoy Library auditorium at 7:30 p.m.

Taylor has written science fiction plays and acted in them for the British Broadcasting Company.

He has written a book on astronomy titled "Black Holes." According to Robert Duncan, professor of English language and literature at SIUE, "black holes" are the recently discovered gathering of materials in space so dense that light cannot escape them.

Taylor also has a new book on extra-sensory perception and other mental phenomena titled "Supermind." He has authored several science fiction novels during the past few years.

The lecture is free, and the public is invited to attend. The English Language and Literature Department at SIUE may be contacted for more information.

Consult

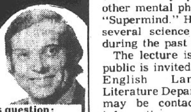

Jim Henderson

about this question:

"Car thefts will likely reach 76,000 this year and are increasing twice as fast as auto registrations. Most thefts occur when careless motorists leave the doors unlocked and the keys in the ignition. Does Auto Comprehensive insurance pay a car theft loss if the keys are CONVENIENTLY left in the car?"

LUEDERS AGENCY
No. 12 Nameoki Village
Granite City, Ill. 62040
877-0388 — 452-4174

Granite City Press-Record
Published Monday and Thursday by
Granite City Press-Record, Inc.
1815 Delmar Ave. Granite City, Ill.

Second class postage paid at Granite City, Ill. 62040

Subscription Rates
Per Copy 20c
Mail Subscriptions

	Year	6 Mo.
City Rural Routes	$19.60	$ 9.80
Zones 1-2	21.40	10.70
Zone 3	21.80	10.90
Zone 4	22.40	11.20
Zone 5	23.20	11.60
Zone 6	23.80	11.90
Zone 7	24.40	12.20
Zone 8	24.90	12.45
Area Code 618		
Servicemen	9.80	4.90

Beltone HEARING AID Service Center
SKOTTY'S
Jewelry & Card Shop
1304 Niedringhaus, Granite City
Phone 876-6414
Every Wednesday, 10:00 - 12:00 Noon
3:30 - 5:15 P.M.
COME IN FOR A FREE ELECTRONIC TEST OF YOUR HEARING
• FREE CHECK-UP AND CLEAN-UP
• GUARANTEED FRESH BATTERIES
BELTONE HEARING AID SERVICE
MAIN OFFICE: 914 Olive St., St. Louis, Mo. (314) 621-3100

Retired steel firm official succumbs

Roland T. Leisk, 77, retired assistant vice-president of American Steel Foundries, Chicago, a division of AMSTED Industries, has passed away in Ann Arbor, Mich., it was announced here Friday.

During his 39-year career at ASF, he served as assistant manager of the company's former East St. Louis Works; works manager of its East Chicago, Ind., steel foundry; and assistant vice-president and general manager of the East Chicago Cast Armor division. He retired from ASF in 1962.

Leisk is survived by his widow, Mrs. Jeannette Leisk and two daughters. Burial was in St. Louis.

Resigns court post

Joseph Webb, court administrator for the Third Judicial Circuit here, has announced his resignation from the post effective March 10.

Webb will assume that position of assistant public defender for the 22nd Judicial Circuit Court in St. Louis.

Electricity rate up; non-home gas raise

Illinois Power Company announced late Thursday that the Illinois Commerce Commission has granted electric and gas rate increases in the 15,000 square-mile area served by the company, including the Quad-Cities.

The electric increase of 9.2 per cent amounts to $18,147,000. This includes the 2.92 per cent granted by the commission in an interim order last June.

The gas rate increase totals $8,582,000, none of which will be borne by residential users.

Revenue the company obtains from a new "limited firm" rate for interruptible customers on order of the Illinoos Commerce Commission last August will be subtracted from the new rate increase in a complex system of rate design.

Wendell J. Kelley, president of Illinois Power, said the action of the commission will strengthen "our ability in the year ahead to obtain the capital funds we must have to build to meet the future needs of our residential, commercial and industrial customers.

"We are hopeful," Kelley said, "that this relief for which we filed nearly a year ago reflects a growing public and political understanding that increased electric and gas rates are essential.

"They are essential to our ability to provide the energy upon which the economic well-being of our territory depends."

The Decatur-based company has 351,000 gas customers and 461,000 electric users.

Plan preview of Austrian tour

Dr. Henry Boss, professor at Southern Illinois University at Edwardsville, will be at the Tri-Cities Area YMCA, 2001 Edison Ave., Thursday at 8 p.m. to present a special preview of an Austrian tour being offered to "Y" members and their families.

Dr. Boss will show slides of the European resort area surrounding Kitzbuhel, Austria, the destination of the DC-8 charter jet which will take the tour group to Europe May 15.

The local YMCA is participating with other Y's in the St. Louis area in arranging "Alpine Adventure." Interested persons may attend the slide presentation.

TWO NEW REASONS WHY you should consider FIRST BANK...

... for
Commercial Loans
Harley G. Davis
Vice President, Commercial Loans

First Bank's goal is to help the Quad-City grow by working with businesses to achieve their sales and profit objectives. Phone or visit Harley at First Bank. He'll be glad to discuss your short and long range plans. He has the financial know-how to help.

... for
Trust Services
Larry C. Gipe
Vice President and Trust Officer

Larry is well versed in all phases of Trust Services. He complements an experienced staff that will help you with financial planning and professional investment management. A sound financial future for you and your beneficiaries can begin immediately by calling or visiting Larry at First Bank.

Phone (618) 452-1313

"HELPING YOU CHANGE THINGS FOR THE BETTER"

FIRST GRANITE CITY NATIONAL BANK

Member F.D.I.C.

Consumer's guide to economic news

Concerning economic nomenclature, there is a proliferation of obfuscation in explanations to the nation.

Wha-a-at?

Well, that sentence is no worse than some of the terms economists use to report economic developments to Americans whose knowledge about economics, in many cases, begins and ends with the fact that their money buys less and that the reason is called "inflation."

But taxpaying, grocery-buying, bill-paying—and worried—Americans have a right to know how to read the economic tea leaves so they can prepare for, or prevent, the fates that might be in store for them.

To this end, a brief "field guide" to identifying the tallest trees in the verbal forest of current economics has been prepared by the Family Economics Bureau. Here is the guide:

CONSUMER PRICE INDEX — A statistical barometer of price levels for goods and services being bought by most urban wage earners, compared to prices in 1967 — the base index.

The current Consumer Price Index tells us that in 1974 it cost $154.30 to buy what $100 bought in 1967, a result of 12.1 per cent inflation during 1974, 8 per cent in 1973 and lower rates in earlier years.

DISPOSABLE INCOME — The amount of wages and salaries left to spend, after deduction of taxes and other fees required by government.

Disposable income has been running a match race with inflation for a long time — and winning — until 1974. It dropped 1.5 per cent in 1974, the first drop since World War II.

Before 1974, incomes generally rose faster than prices, so consumers were able to buy just as much, despite inflation. But, last year, prices rose faster than incomes.

GROSS NATIONAL PRODUCT — The dollar value of all goods and services produced in the U.S.

A drop in "real" GNP (that is, GNP in stable dollars) is one of two prime indicators of a recession. High unemployment is the other.

Largely because GNP has been dropping at an annual rate of 4.5 to 5 per cent, nearly 6.5 million people looking for jobs couldn't find them in December 1974. That's the largest number of unemployed in 13 years.

On the downside, GNP works like this:

When the rate of economic growth declines, business profits eventually decline, too — so businessmen reduce their plant improvements and buy less new equipment.

In stable dollars, capital investment in plant and equipment has been dropping since mid-1974.

As a result, the amount of goods industry produces declines, and profits decline still more.

And, because industry is producing less, it needs fewer employes. Unemployment rises, and EXPENDABLE INCOME drops along with CONSUMER DEMAND, (represented by money spent in retail stores), for the things manufactured by industry. This produces still more "drag" on economic growth.

CONSUMER CONFIDENCE — The mood of consumers is viewed as a potent economic force.

That's why government policymakers looked up from their charts and graphs and listened attentively when the University of Michigan's Survey Research Center announced that confidence in the economy has dropped to its lowest point in 25 years.

Said Jay Shmiedeskamp, director of the Survey Research Center:

"Consumers are dejected, not only by the continuation of a high rate of inflation but also by the slowdown in the economy."

STAGFLATION — Such a rare combination of inflation and recession that a new word was needed to describe it.

With stagflation, high unemployment (characteristic of recession) and high prices (inflation) exist simultaneously.

Says Arthur F. Burns, chairman of the Federal Reserve Board, "The rules of economics are not working quite the way they used to."

Stagflation led to some indecisiveness in the community of economists in 1974.

President Gerald Ford, who called inflation the primary cause of recession, received conflicting advice.

Some economists advised the President to reduce the federal budget and follow tight monetary policies. (But, that might worsen the recessionary trend.)

Most economists, however, advised him to cut taxes and suggested that the Federal Reserve Board create more money for banks to loan to business. (But that might worsen the inflationary trend.)

At this point, the President and Congress agree that decisive actions must be taken. But the form they should take is still very much up in the air.

Whatever happens will affect every American's pocketbook — and how Americans will react is the $64 question that will not be fully answered for at least the next 12 months.

In this tug of war, each citizen will probably get the best lesson he's ever had in basic economics.

THE BUREAUCRATS

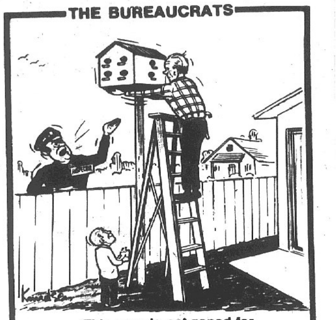

'This area is not zoned for multiple dwellings'

CALL YOUR REALTOR
MORRISS REALTY CO.
876-4400

12 divorces are granted

Twelve Quad-City area couples have obtained divorces in Madison County Circuit Court. Divorced were:

Champ Farrell Jr., from Jennifer Ferrell, both of Granite City. They were married Jan. 16, 1974. Mental cruelty was charged.

Linda Waggener from Richard Waggener, both of Granite City. They were married March 18, 1967. Mental cruelty was charged. Custody of two children was granted to the mother.

Diane Jean (North) Wright from David Michael Wright, both of Pontoon Beach. They were married Feb. 27, 1971. Mental cruelty was charged. Custody of one child was granted to the mother.

Carol Wells of Granite City from William H. Wells of Madison. They were married Dec. 2, 1968. Mental cruelty was charged.

Margaret Ann Robbins of Granite City from Raymond Edmond Robbins of East St. Louis. They were married Oct. 21, 1967. Mental cruelty was charged. Custody of one child was granted to the mother.

Lucinda Ann (Hanks) Bailey from Dennis Alan Bailey, both of Granite City. They were married July 21, 1973. Mental cruelty was charged. Her former name was restored.

Sidney Allen Jr., of Granite City from Vicki Adams Allen of Joplin, Mo. They were married Jan. 2, 1968. Mental cruelty was charged. Custody of two children was granted to the mother.

Opal Charlene (Heard) Nelson from Walter Odell Nelson, both of Granite City. They were married May 10, 1952. Mental cruelty was charged. Custody of six children was granted to the mother.

Norma Marie (O'Dell) Johnston from Edward Olin Johnston, both of Granite City. They were married April 15, 1968. Mental cruelty was charged. Custody of one child was granted to the mother.

Judith Diane (Gildwell) Paoli from Robert G. Paoli, both of Granite City. They were married April 10, 1967. Mental cruelty was charged. Custody of one child was granted to the mother.

Robert Branch from Renee (Burkhall) Branch, both of Madison. They were married Sept. 2, 1969. Mental cruelty was charged. Custody of two children was granted to the father.

Sarah A. (Barnett) Mercer from Joseph A. Mercer, both of Granite City. They were married June 12, 1971. Mental cruelty was charged.

SELLING YOUR HOME?
Call REINHARDT, Realtor

WANTED
3 HOMES That
Need Painting

ILLINOIS AREA — 3 home owners in this general area will be given the opportunity of having the new Steel Siding by U.S. Steel applied to their homes with optional decorative work at a very low cost. This amazing new product has captured the interest of homeowners throughout the United States who are fed up with constant painting and other maintenance costs. It will last for 30 years and provides full insulation summer and winter, as well as fire protection. Our new product can be used over every type of home, including frame, concrete block, stucco, etc. It comes in 8 colors and is now going to be introduced to Illinois area market. Your home can be a show place in your vicinity and we will make it worth your while if we can use your home

For appointment write to U.S. Steel, Box 32 c/o Granite City Press-Record.

Deductions may be made for care of children, disabled

Eligible taxpayers may reduce their federal income tax by deducting the cost of care for children, a disabled husband or wife, or other dependents, Ira S. Loeb, IRS district director for Central and Southern Illinois, has pointed out.

Taxpayers with adjusted gross incomes of $18,000 or less may be able to deduct as much as $400 a month for household and dependent care expenses. Those who earn more than $18,000 a year must reduce the deduction by 50 cents for each dollar over $18,000, Loeb said.

To qualify for this deduction, according to Loeb, taxpayers must be employed on a substantially full-time basis, must provide more than half the cost of maintaining a household for a dependent under 15 or a disabled spouse or dependent of any age, and must make the payments to persons other than relatives or dependents.

Loeb noted that this deduction may include household expenses paid for the usual services of a housekeeper, maid, or cook.

Additionally, he said, expenses for services performed outside the home for nursery school or day care for dependents under 15 may be included as part of the deduction if they are necessary to enable the taxpayer to work. However, he added, these expenses are limited to $200 a month for one dependent, $300 for two dependents and $400 for three or more.

According to the law, such expenses cannot include educational costs for a child in the first or higher grades.

Loeb also said that deductions for care of disabled dependents over 15 years of age must be reduced by the amount that the dependent's adjusted gross income and any nontaxable disability payments exceed $750.

The expenses claimed for the care of a disabled husband or wife, he said, must be reduced by the amount of nontaxable disability payments received. Typically, these payments come from disability insurance policies and employe sick pay plans.

Loeb cautioned taxpayers that they must itemize all deductions on Form 1040 to take advantage of the child and disabled care provisions. Form 2441 may be used to compute the deduction.

"And, as with all such items on the tax return, it's necessary to keep good records to prove expenses," he said.

Additional information is in IRS Publication 503, "Child Care and Disabled Dependent Care," available free from IRS offices, or by calling the toll-free telephone number, 800-252-2921.

GRILLED LIVER DINNER
EVERY DAY AT GRANT'S
—$1.38—

INSURANCE
CALL
COCHRANE-WOLF Agency
876-1767 — 877-2345

Washington's Birthday savings
Reconditioned used machines, 3 days only!
Monday-Tuesday-Wednesday
$19.95 to $59.95
All have been reconditioned by Singer craftsmen to assure smooth sewing performance. Motors have been tuned to run quietly and efficiently. Choose from a varied selection—all super buys.
Now through Saturday! Discontinued models!
Brand new, some in factory-sealed cartons.
$55 to $299
originally $74.95 to $359.95
Zig-Zags, Stretch-Stitch machines, even Touch & Sew* machines, all loaded with Singer exclusive features. Carrying case or cabinet extra.

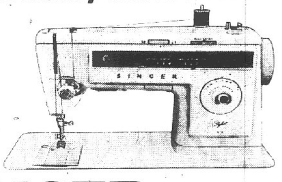

SINGER
Sewing Centers and participating Approved Dealers.
*A Trademark of THE SINGER COMPANY
Not all machines at all stores.

Phelan's
Keep America Beautiful
PAINT SALE
FEBRUARY 12TH THRU FEBRUARY 22ND
Save $3 a gallon on these Quality Phelan's Paints

$3 OFF Each Gal.
Phelan's MINUTE MAN INTERIOR LATEX PAINT
Regular $8.99 Gal
$5.99 GAL.
• 5-Year Durability • 1-Coat Formulation
• Washable • Colorfast

$3 OFF Each Gal.
Phelan's LIX Latex WALL FINISH
Regular $10.99 Gal.
$7.99 GAL.
• 8-Year Durability • 1-Coat Hiding
• Washable • Permanent Colors
• Soil Resistant

$3 OFF Each Gal.
Phelan's MINUTE MAN SATIN LUSTRE LATEX PAINT
Regular $10.99 Gal.
$7.99 GAL.
• 5-Year Durability • Scrubbable
• Colorfast • Soil Resistant

$3 OFF Each Gal.
Phelan's LIX Lustre SATIN LATEX ENAMEL
Regular $12.99 Gal.
$9.99 GAL.
• 8-Year Durability • Permanent Colors
• 1-Coat Hiding • Scrubbable
• Easy Stain Removal

Lombardi
Paints & Interiors Inc.
23rd & State
Phone 452-4100

THE EASY WAY TO SAVE

BY MAIL

We always enjoy seeing you in the bank. But when lack of time or bad weather prevents you from stopping by, why not Save-By-Mail?

The postman will do your banking for you and Granite City Trust pays the postage both ways. For further information call us.

GCT "your friendly bank"
GRANITE CITY TRUST AND SAVINGS BANK
1909 Edison Avenue
876-1212
Member Federal Deposit Insurance Corporation
A FULL SERVICE BANK
1910-1975 65 YEARS
YOUR DEPOSITS ARE NOW INSURED TO $40,000 BY THE FEDERAL DEPOSIT INSURANCE CORP.

Valentine

(Continued from Page 1)

do what you want to. That's your life...."

Mrs. Bartels once wrote, "Here's a favorite poem of mine.

"Bluebird on a rock, slow wind blowing soft across the bare face of the sleeping lake. Rise up and be free, a voice whispered to me.

"Go climb up on a hill. Stand perfectly still and silently soak up the day. Don't rush and don't roam. Don't feel so alone.

"Pick up the pieces you see before you. Don't let your weakness destroy you.

"You know wherever you go the world will follow, so let your reasons be true to you.

"Stay close to your friends up until the end.

"And when they know that you feel the same way, rise up and be free and die happily. And in this way you will awake."

The valentine she purchased for Friday's holiday also contained some poetry—

"Thank you...for all the love you've shown; for my happy childhood memories and the home life that I've known.

"Though I never can repay you, I can hope that I will be as wonderful to those I love as you have been to me. And I'll always love you both."

The red and gold card featured colorful flowers to help convey the valentine message.

It was never mailed, but reached its destination after it had been verified that she was dead and her possessions were turned over to relatives.

The poem that she cited earlier—"Rise up and be free and die happily, and in this way you will awake"—was not destined to become a reality. She died not happily, but cruelly.

If it is possible to interpret her last thoughts, they might be as follows:

"The world can be cruel, but don't form habits that make it worse.

"If you stumble—

"Pick up the pieces you see before you. Don't let your weakness destroy you."

7 recovering after surgery

Patients at St. Elizabeth Hospital who have undergone major surgery since Thursday:

Everett Casey, 3111 Wayne Ave.; John Grimm, Caseyville; Sheila Fulkerson, 729 Twenty-eighth Place; Ruth Scott, 424 Lincoln Ave., Venice.

Charlene Pearman, 2420 St. Clair Ave.; Tomyee Hopke, 2532 Stratford Lane; Roe Harris, 2708 Myrtle Ave.

WHEN YOU NEED A
REALTOR
CALL REINHARDT

Brother of kidney transplant victim to undergo same operation at Mayo's

Donald Gean, 40-year-old brother of Ray Gean who underwent a kidney transplant operation in May 1972, is a patient at the Mayo Clinic, Rochester, Minn., waiting the same operation, according to a family spokesman.

He also is the victim of the rare Fabray kidney disease, which is believed to be transmitted through the individual's mother. The illness is a blood disease which deteriorates the kidney and eventually requires major surgery.

The Granite City man has been treated for the illness since it was discovered by doctors that his brother, Ray, had the kidney ailment.

Donald Gean has been a patient at the clinic for about two and a half months and already has undergone surgery for the removal of both kidneys. He continues to use a kidney machine while waiting for the transplant operation.

By using the machine he was able to spend last weekend at home, which will probably be the last visit prior to the surgery.

His brother is now able to lead a fairly normal life and is in good health, but unable to return to work.

Donald Gean and his wife, Edna, reside in Granite City. He had been employed at General Steel Industries until the plant closed, and worked at Granite City Steel Co. until a plant layoff left him unemployed.

According to the family, there will be a benefit show sponsored by the neighbors and friends of the family, sometime during the spring, to assist with the medical expenses.

At the time Ray Gean had the transplant operation, cost was estimated in excess of $40,000, and a six-hour treatment with the kidney machine cost $250 in 1972.

Calvo vice-chairman of Cities Committee

Illinois House of Representatives committee assignments include the Cities and Villages Committee for Rep. Horace Calvo (D, Granite City), who will be vice-chairman of that panel.

Calvo also will serve on the Environment, Energy and Natural Resources Committee.

Rep. Everett Steel (R, Glen Carbon) will be a member of the Transportation, Appropriations-Human Services and Higher Education Committees.

Rep. Joe Lucco, (D, Edwardsville) has been named to the Elementary-Secondary Education, Counties-Townships and Higher Education Committees.

Most committee chairmanships went to legislators loyal to Chicago Mayor Richard J. Daley and early backers of House Speaker William A. Redmond.

One of the most influential this year will be Majority Leader Gerald Shea of Chicago.

Pharmacist

(Continued from Page 1)

Madison-St. Clair group, has urged all member pharmacists to attend the teach-in and to participate in the program. "It offers a golden opportunity to serve our communities and to help stamp out a dangerous health menace," Still said.

"Numerous agencies and individuals, including the World Health Organization (WHO) have recently suggested that the VD epidemic cannot be halted by traditional methods alone," Mirsky said. "They have recommended that the focus should now shift to public education."

Between 1954 and 1974 the incidence of VD has more than tripled, according to statistics published by the U. S. Center for Disease Control. More than 51,000 cases of VD were reported in Illinois in 1973.

"This trend is primarily due to public ignorance, the persistance of myths and the lack of understanding of the seriousness of the epidemic," Mirsky said.

"We believe these efforts will overcome this educational gap and help to end the epidemic," Mirsky said.

In addition to CAVDA and the Madison-St. Clair group, the teach-in is being sponsored by the Illinois Pharmaceutical Association, the Chicago Association of Retail Druggists and the Illinois Department of Public Health.

Seminar on trade opportunities

The State of Illinois Department of Business and Economic Development, Division of International Marketing, in cooperation with several area chambers of commerce, will sponsor a luncheon-seminar on "Export Opportunities."

Representatives of industry, banking and government will speak on various aspects of international trade. A panel discussion will follow on marketing procedures, various means of financing exports and government assistance programs available to manufacturers.

The program will begin at noon on Feb. 26 in the Illinois Room of SIUE and should continue until 2:15 p.m. A fee of $4.25 will be charged to help defray costs.

Anyone wishing more information or to make a reservation may call Ann Evans at 656-7394.

JEWELRY THEFT

Marie Stieb, 2626 Hodges Ave., reported to police at 11:30 a.m. Friday that a sapphire ring worth $125, one ruby ring valued at $140 and a ladies wrist watch worth $125 were taken from a jewelry box at her home. No signs of forced entry were found.

counting sheep? baah!
count your money instead

**When you know your money's in a high-earning Savings Account with us, you'll be surprised how your worries decrease. Be a lamb and open one of our savings accounts.
Member F.S.L.I.C.**

Insured Up To
$40,000.00
F.S.L.I.C.

FIRST GRANITE CITY SAVINGS

1825 DELMAR AVE
GRANITE CITY
876-0262

"You're Somebody Special With us!"

Charge 3 after disturbance

Three persons were arrested following a disturbance at an apartment in the rear of a home in the 2900 block of Buxton Avenue at 9:50 p.m. Sunday in which one man allegedly fought with officers and bit Patrolman James Lengyel.

Officers responded to a report of a disturbance at the apartment and said they found a fight in progress. Police were allowed to enter the apartment and reported finding Sharon Hines, 17, of 2524 Madison Ave., bleeding from a hand which had been cut by broken glass.

They said the front door glass had been broken and there was blood on the door glass and the floor.

While they were looking through the apartment to see if anyone else was injured, they said Everett Hines, 19, of Box 93, Mitchell, ran toward them from the bathroom and began to scuffle with an officer.

Hines was struck several times with a nightstick in order to subdue him, police said. During the scuffle, Sharon Hines was reported to have jumped on the officer's back and she was pushed off.

Hines was taken outside where he was said to have dropped to the ground and bit Patrolman Lengyel's right calf. He was placed in a police car and allegedly kicked the gearshift lever into drive, causing the car to move into another squad car, police reported. There was no apparent damage to either police car, they said.

Lengyel received shots at St. Elizabeth Hospital to protect him from the bite.

Hines was charged with aggravated battery, resisting arrest and disorderly conduct. Sharon Hines and a 16-year-old boy who also was in the apartment were charged with disorderly conduct.

Women's volleyball

SATURDAY, Feb. 15

Lahey Funeral Home won 15-11, 15-8 and 15-13 over Midtown Pharmacy

Peter's Construction won 15-6 and 15-11, but lost 19-17 playing Linda's

Granite City Rebels won 15-11 and 18-16, but lost 18-10 playing the A's

Kentucky Fried Chicken won 15-6 and 15-5, but lost 16-14 playing Bill's Auto Body.

School basketball

THURSDAY, Feb. 13

Belleville East (Frosh) 49, GCHS South 44 (East led 10-8, 24-22 and 36-28 at the quarters, Terry Angle 20 points)

Belleville East (Soph) 67, GCHS South 44 (East led 19-8, 37-18 and 45-26 at the quarters, George Slay and Tim Anderson eight points each)

Belleville West (Soph) 60, GCHS North 50 (West led 14-5, 33-19 and 40-33 at the quarters, Jerry Barnett and Rodney Wortham 15 points each)

MHS (Frosh) 76, Marquette of Alton 33 (MHS led 23-6, 41-16 and 58-24 at the quarters, Kenny Boyd 14 points)

MHS (Soph) 51, Marquette of Alton 33 (MHS led 20-8, 29-15 and 43-20 at the quarters, Randall Jones 15 points)

TODAY, Feb. 17

St. Paul of Highland (Frosh) at MHS 6 p.m.

Wood River (F&S) at GCHS North 6 p.m.

GCHS South (F&S) at Collinsville 6 p.m.

TUESDAY, Feb. 18

GCHS North at MHS 8 p.m.

St. Henry of Belleville at Venice 8 p.m.

THURSDAY, Feb. 20

Dupo (F&S) at GCHS North 6 p.m.

Cahokia (F&S) at GCHS South 6 p.m.

FRIDAY, Feb. 21

Wood River at Venice 8 p.m.

GCHS South at Edwardsville 8 p.m.

SATURDAY, Feb. 22

MHS at Mount Zion 8 p.m.

GCHS South at East St. Louis 8 p.m.

GRILLED LIVER DINNER
EVERY DAY AT GRANT'S
—$1.38—

Tortured

(Continued from Page 1)

subjected to abuse by two to four intruders.

"They knock on the door and then barge in and ransack the place," he said. "Mr. Horvat's death and the beating of his wife and son is the most serious of all the cases," the officer said.

Authorities were summoned to a neighbor's home near the Horvats' dwelling at about 2:30 a.m. Thursday. Mrs. Horvat had dragged herself there from across the street, although bleeding profusely from many injuries.

"She was sitting there on the floor in her nightgown, covered with blood," Captain John Andrews of the East St. Louis detective squad said.

Officers then went to the Horvat home and found Mr. Horvat and his son unconscious, lying near the front door.

In addition to the smashed hands, large cuts, massive bruises and other, injuries, the Horvats had been sprayed with gold paint. Food, flour and cooking oil were poured over them.

Mrs. Horvat was able to tell only part of what had happened during the two-hour ordeal, according to Corporal Terence Delaney, an Illinois State Police detective.

Mrs. Horvat reported being pulled from her bed by the hair at about midnight by a young man.

She was dragged down the stairs of the two-story frame house into the living room, where three other youths were beating and kicking her husband and son, she told authorities.

She said sticks and metal pipes were used in the beatings, Delaney said.

Two youths then took turns beating the Horvats while the other two ransacked the home, she reported.

During the beatings the youths would periodically ask the Horvats if they had any valuables in the house. The beatings, however, appeared to be more for "kicks" than an attempt to find out about more money in the home, authorities said.

The tormentors severed the son's right ear and badly cut the father's right ear, police said.

The house was completely ransacked and Mrs. Horvat's rings and a small amount of money were stolen.

One of the youths said, "The pickings are better in St. Louis than they are here," authorities noted.

To become a teacher of handicapped children, Mrs. Horvat attended classes at the East St. Louis center of Southern Illinois University at Edwardsville, taking eight years to obtain her degree. At the same time, she worked as a nurse's aide at St. Mary's Hospital in East St. Louis, mostly working the midnight shift so she could care for her family and attend school.

She began her teaching career at McKinley School here about 11 years ago, and has been assigned to Special Education classes at Wilson School for most of her tenure in the local school system.

The Horvats have another son, George L., a Ph.D. recipient who lives in California; a daughter, Marian, a Missouri resident; and five grandchildren.

Mr. Horvat leaves two brothers, Joseph and John, and a sister, Catherine, among several area relatives.

To assist Mrs. Horvat and her son meet medical expenses and other needs, fellow teachers have established a fund in memory of Mr. Horvat at the Granite City Trust & Savings Bank.

Among the fund trustees are Mary Ruth Snelson, a special education teacher at Wilson, and Joan Shaffner, a teacher of the multiple handicapped at Lake School.

The public is being invited to send contributions to the George Horvat Fund at Granite City Trust & Savings Bank, 1909 Edison Ave., Granite City, Ill. 62040

LADIES CLASSIC LEAGUE

Thursday at Bowland

State Radio 3, Marcus Realty 0; Camelot 2, Country Companies 1; Team Eight 2, Butler Floor 1; Marilyn's 2, Charlie's 1.

Bert Pucker 237, 192, 603, Marge Decrevel 186, 242, 601, Jo Abert 191, 194, 213, 598, Cheryl Beever 181, 512, Mary Ruth Meni 176, 512, Polly Roberson 179, 183, 519, Dot Avedisian 222, 182, 576, Rita Blum 177, 504, Bette Summers 179, 522, Vi Podner 189, 183, Fran Secrest 199, 194, 547.

Joyce Albers 180, 517, Mary Pashoff 175, 509, Nina Dittman 227, 535, Ann Gavilsky 180, 506, Peg Miles 210, 189, 560, Cathy Farrington 182, 193, 521, Vickie Wise 194, Marie Miller 180, Vickie Bollinger 187, Irma Buscemi 175, Barbara Blackburn 179.

WHEN YOU NEED A
REALTOR
CALL REINHARDT

Cecil Rogers dies at 44

Cecil R. Rogers, 44, of 723 Twenty-eighth Place, was stricken with an apparent heart attack and died at 7:30 a.m., Sunday at St. Mary's Hospital in Hobart, Ind.

He was employed for a year as a truck driver with the Diamond Transport Co., Racine, Wis., and was in Indiana on company business when he became ill.

Mr. Rogers was a member of the Dewey Avenue United Methodist Church. He was a lifelong resident of Granite City.

Survivors include his mother, Mrs. Bernice Rogers of Granite City; four sisters, Miss Bertina Rogers, Mrs. Ralph (Wilma) Serini, Mrs. Bill (Levina) Ryno and Mrs. Lester (Barbara) Pittman, all of Granite City; four brothers, Orace Rogers of Rockford, Ill., John Rogers of Maryville; Orbra and Olin, both of Granite City.

Funeral arrangements are given in the obituary column.

Walter Shelton, 57, dies

Walter Shelton, 57, of 2135 Orville Ave., died at 4:58 a.m. today at St. Elizabeth Hospital where he had been a patient two days.

Born in Mount Vernon, Ill., he resided in Granite City 20 years.

Mr. Shelton was a retired employe of the McCabe Powers Co., St. Louis.

He was a member of the Cedarview General Baptist Church.

Survivors include his wife, Mrs. Marie Shelton; three daughters, Mrs. Karen Mayberry, Mrs. Diane Hoover and Mrs. Vicki Parks, all of Houston, Tex.; two stepdaughters, Mrs. Betty McCaslin and Mrs. Linda Middleton, both of Granite City; one sister, Mrs. Alice Fields, Michigan City, Ind.; six brothers, Harvey, Lester, Raymond, Floyd, Harry and Foster Shelton, all of Mount Vernon, and four grandchildren.

Funeral arrangements are given in the obituary column.

Alex Kowalski, 82, dies

Alex F. Kowalski, 82, of 2124 McLaran Ave., St. Louis, former owner of the Big 6 Tavern at Fifth and State streets, Madison, died at 6:20 p.m. Sunday at Christian Northwest Hospital, St. Louis.

Mr. Kowalski resided in Madison about 35 years before moving to St. Louis in 1942. He operated the tavern here about 20 years before retiring.

Survivors include his widow, Mrs. Julia Kowalski; three sons, Joseph F. Kowalski of Madison, Peter J. Kowalski of Granite City and Alex Kowalski Jr., St. Petersburg, Fla.; two daughters, Mrs. Helen Pitchford and Mrs. Viola Gregoff, both of Granite City, and several grandchildren.

Funeral arrangements may be found in today's obituary column.

News notes

The Illinois Senate will consider the Equal Rights Amendment on March 4, Senate Pres. Cecil Partee said Friday.

+++

A Boston obstetrician, Dr. Kenneth Edelin, 36, was found guilty of manslaughter Saturday for killing a fetus during a legal abortion.

+++

An unintended bonus may cost taxpayers $100 billion by 1990. Federal retirees can get large sums because a formula designed to keep their pensions in step with inflation actually will propel them increasingly ahead of living cost changes.

+++

The State Board of Education on Thursday recommended a $42 million supplemental appropriation for public schools in 1974-75 and a $1.67 billion allocation for them in 1975-76. Widespread praise was voiced later for the board's stand favoring full funding of the state aid formula.

+++

A bill to create a St. Louis Area Council of Governments was among the last introduced Thursday before a legislative deadline of the Missouri House of Representatives. It would form a regional government to serve parts of Illinois and Missouri.

+++

Pres. Gerald Ford named Mrs. Carla Hills, an assistant attorney general, as secretary of the Department of Housing and Urban Development.

+++

The President will allow to become law a bill freezing the price of food stamps through 1975 at the Jan. 1 level.

+++

Opponents of the Equal Rights Amendment asked Mrs. Betty Ford Thursday for an accounting of public funds they said have been spent in her active support of the amendment. A White House spokesman denied that any public money has been used.

+++

Two law partners close to Gov. Daniel Walker's 1972 campaign have received over $208,000 in the last 18 months for legal serivces to state agencies.

+++

Illinois Capital Development Board Executive Director Daniel Le Fevre will leave May 30 to return to International Business Machines.

+++

Sen. Adlai Stevenson on Thursday endorsed Mayor Richard J. Daley of Chicago for re-election, saying he "loves Chicago and can govern it. He can do more for Chicago and the nation. When he speaks on unemployment, housing, mass transportation — the problems of our cities — Washington listens and learns from America's most effective urban executive."

+++

A drop in food prices helped bring the January wholesale price index down slightly for the second straight month, the Labor Department said Friday.

+++

The annual telethon to aid handicapped children ended yesterday with $332,962 pledged.

Births

Births recorded at St. Elizabeth Hospital.

GIRLS

Mr. and Mrs. Jimmy Pagan, 2535 Edwards St., Feb. 14, Angela Maxine, six pounds, 11 ounces.

Mr. and Mrs. William Champion, 1000 Reynolds St., Madison, Feb. 14, Tanya Jean, seven pounds, 13 ounces.

Mr. and Mrs. Zelko Trtanj, 704 Twenty-ninth St., Feb. 15, Jennifer Lynne, eight pounds, two ounces.

Mr. and Mrs. Dennis Mercer, 4020 Gaslight Walk Apts., Feb. 16, Jullanna Dawn, eight pounds, four ounces.

BOYS

Mr. and Mrs. James Parker, Edwardsville, Feb. 13, Matthew Thomas, seven pounds, six and a half ounces.

Mr. and Mrs. Jesse Richards, 2329 Delta Ave., Feb. 13, Andrew Douglas, nine pounds, nine ounces.

Mr. and Mrs. Weldon Tinnon, 2207 Bryan Ave., Feb. 13, John Weldon, eight pounds, 14 ounces.

Mr. and Mrs. Mickey Weiss, 2309 Edwards St., Feb. 14, Kevin Daniel, eight pounds.

Mr. and Mrs. Jimmie Harms, 2128A Edison Ave., Feb. 14, Richard Edward, seven pounds, 12 ounces.

Mr. and Mrs. Charles Will, 2624 Iowa St., Feb. 15, Mark Anthony, seven pounds, 13 ounces.

Mr. and Mrs. Anthony Szymceck, Rural Route Two, Granite City, Feb. 15, Jason Michael, seven pounds, eight ounces.

Mr. and Mrs. R. John Bierschwal, 3004 Sinclair Ave., Feb. 15, Bradley Wade, seven pounds, 13 ounces.

Mr. and Mrs. Willis Kitchen, 2007 Hildebrand St., Madison, Feb. 16, Jason Scott, nine pounds.

Mr. and Mrs. Robert Gray, 2127 Cleveland Blvd., Feb. 16, nine pounds, one ounce.

The annual meeting of members of the Tri-Cities Area United Way, Inc., will be held at 3:30 p.m. Thursday in the auditorium of the YMCA. Members of the board of directors are to be elected. All contributors to the annual campaign are eligible to vote.

+++

About 1,000 of the state's 12,000 authorized sales agents for Illinois state lottery tickets have dropped out of the program, most due to lack of sales. Many operating one-man businesses reported they had to close their shops for a period each week to return unsold tickets, negating some of the profits made from ticket sales.

+++

The state plans to install tubes filled with water in front of abutments on the Interstate 70 and 55 bridge complex near East St. Louis in an effort to save lives in accidents where autos strike highway dividers.

+++

Daylight saving time begins at 2 a.m. Sunday and everyone is being advised to advance clocks by one hour before retiring Saturday night. Sunrise will be at 7:42 a.m. Sunday on the new time schedule; many persons will be going to work and to school in darkness.

+++

Madison County Board Member Dan Partney of Granite City instructed the county Thursday to halt payments of 15 cents per mile to him for his official travel. Partney said the $40 he is paid for each board and committee meeting "is more than enough to compensate board members."

3 hurt in jump to escape fire

Three persons who jumped from a second-story window were admitted to St. Elizabeth Hospital today following a 1 a.m. fire at 813 Jackson St., Madison.

Mrs. Gussie Wooter, 45, who resided in an upstairs apartment was admitted to the intensive care unit, suffering multiple injuries including third-degree burns to the back of the neck after she jumped.

Wayne Manson, 29, of 172 Viola Jones Homes, Venice, was admitted suffering multiple injuries, including a cut to the right hand and wrist.

Miss Jessie Watts, 19, of 311 Weaver St., Venice, was also admitted to the hospital suffering pains to the neck, right shoulder and right knee.

Cause of the fire was undetermined, but is believed to have started in a front bedroom.

Loss to the house, owned by Curtis King, was estimated at $3,000. Loss to contents was estimated at $2,000. Madison firemen were at the scene an hour and a half.

Obituaries

KOWALSKI, ALEX F., 2124 McLaran Ave., St. Louis, formerly of Madison. Entered into rest at 6:20 p.m. Sunday, Feb. 16, 1975, at Christian Northwest Hospital, St. Louis.

Beloved husband of Mrs. Julia Kowalski; dear father of Joseph F., Peter J. and Alex Kowalski Jr., Mrs. Helen Pitchford, Mrs. Viola Gregoff and the late Mrs. Stella Petroski; dear brother, brother-in-law and grandfather.

Services from STOCK MORTUARY, 9825 Halls Ferry Road, St. Louis, to Corpus Christi Church, 8449 Jennings St., Jennings, Mo., for 9 a.m. Mass Wednesday, Feb. 19. Interment Calvary Cemetery, Edwardsville Township. Friends may call after 5 p.m. today.

LeGRAND, NATHAN E., 2753 Sunset Drive. Entered into rest 7:34 p.m. Saturday, Feb. 15, 1975, at Cardinal Glennon Hospital, St. Louis.

Dear son of Mr. and Mrs. Robert (Janet) LeGrand; dear brother of Christine LeGrand; dear grandson of Mr. and Mrs. Paul LeGrand and Mr. and Mrs. Steve Gallauer.

Graveside services 10 a.m. today, Monday, Feb. 17, at Calvary Cemetery, Edwardsville Township. From MERCER MORTUARY, 1416 Niedringhaus Ave.

ROGERS, CECIL R., 723 Twenty-eighth Place. Entered into rest 7:30 a.m. Sunday, Feb. 16, 1975, at St. Mary's Hospital, Hobart, Ind.

Dear son of Mrs. Bernice Rogers; dear brother of Miss Bertina Rogers, Mrs. Wilma Serini, Mrs. Levina Ryno and Mrs. Barbara Pittman, Orace, John, Orbra and Olin Rogers.

Funeral arrangements are pending at MERCER MORTUARY, 1416 Niedringhaus Ave. Call 876-4210 for information.

SHELTON, WALTER, 2135 Orville Ave. Entered into rest 4:58 a.m., today, Monday, Feb. 17, 1975, at St. Elizabeth Hospital.

Beloved husband of Mrs. Marie Shelton; dear father of Mrs. Karen Mayberry, Mrs. Diane Hoover, Mrs. Vicki Parks; dear stepfather of Mrs. Betty McCaslin and Mrs. Linda Middleton; dear brother of Mrs. Alice Fields, Harvey, Lester, Raymond, Floyd, Harry and Foster Shelton; dear grandfather.

Funeral services 10 a.m. Wednesday, Feb. 19, at Cedarview General Baptist Church, 3700 Ruth Drive, Pontoon Beach, from MERCER MORTUARY, 1416 Niedringhaus Ave. Interment Sunset Hill Cemetery, Edwardsville Township. Visitation after 4 p.m. Tuesday.

MONUMENTS
SAMPSON MONUMENT SALES
Harry Sampson, Owner—656-1640
R. R. 6, EDWARDSVILLE, ILL.
Opposite Sunset Hills Cemetery

Monuments and Markers
NEW GLEAMING STOCK WORK ARRIVING CONSTANTLY
OPEN SUNDAY
COCAGNE
Monument Works
1711 State St. 876-0426

"SUPER SAVINGS ON BIBB NO-IRON SHEETS & PILLOWCASES!"

FIRST QUALITY 50% FORTREL® POLYESTER •50% COTTON

TWIN SIZE SHEETS	DOUBLE SIZE SHEETS	QUEEN SIZE SHEETS	PILLOW CASES (A Pair)
$1.99 each	$3.59 each	$5.59 each	$2.39
With $10 Purchase	With $10 Purchase	With $10 Purchase	With $10 Purchase

At last! You can buy sheets and cases right in your supermarket at supersavings that really add up. Save a cartful of cash on these first quality easy-care beauties by Bibb, of no-iron Fortrel polyester and cotton. Just pop them in the washer, give them a whirl in the dryer, and your ironing is done—by itself. Yours in two designer patterns that will spruce up your bedroom—at prices that will perk up your budget. Each time you shop during the next several weeks, add a stack of these specials to your groceries and restock your linen closet the easy, thrifty way. It makes a lot of cents!

FLORAL TRELLIS: Pretty little nosegays, fresh from a dream garden, flower on white grounds, trellissed in bright white.

BOUTIQUE STRIPES: Thick 'n' thin bands of color alternate with white in a cool-tone combo of blue and lilac-turq, or warm blendings of gold, orange and yellow.

Floral Trellis

Boutique Stripe

TRI CITY GROCERY CO.

NOTICE!
ALL ITEMS IN THIS "AD" GOOD THRU TUESDAY, FEB. 18
"NONE SOLD TO DEALERS" — "WE RESERVE THE RIGHT TO LIMIT"

U.S. GOV'T. INSPECTED
FRESH NEVER FROZEN

FRYERS

CUT-UP TRAY PACK
lb. 49¢

CALIFORNIA ICEBERG LETTUCE

24 SIZE Large Head 29¢

"EDWARDS" WHOLE HOG
SAUSAGE PATTIES
12-oz. Pkg. 89¢

"DAK'S" IMPORTED
SUMMER SAUSAGE
12-oz. Pkg. $1.39

OUR THRIFTY BRAND—Ends and Pieces
SLICED BACON
3 Lb. Box $1.59

FRESH CHILLED
SKINNED WHITING
lb. 59¢

NORTHERN RED
POTATOES
20 Lb. Bag $1.19

"CHICKEN OF THE SEA" TUNA — Chunk Style GREEN LABEL No. ¼ Can 93¢; GREEN LABEL No. 1 Can $1.23

SUNSHINE Krispy Crackers 16-oz. pkg. 65¢; Vienna Fingers 12-oz. pkg. 79¢

Flavor-Kist Saltine Crackers 7-oz. pkg. 52¢

NABISCO Triscuit Wafers 9-oz. pkg. 84¢

LIPTON CHICKEN NOODLE SOUP MIX 2 CT pkg. 43¢

CASHMERE BOUQUET TALC 6.5-oz. pkg. 69¢

SUGAR SUBSTITUTE
SUGAR TWIN 2.85-oz. pkg. 59¢

MULTIPLE VITAMINS
ONE-A-DAY 100-ct. bot. $2.39

One-A-Day MULTIPLE VITAMINS "Plus Iron" 60-ct. bot. $1.99

DENTURE ADHESIVE CREAM
BRACE Longer Holding 1.5-oz. Tube 98¢

SANITARY NAPKINS
MODESS Regular or Super 12-ct. Box 73¢

"VICK'S" SINEX Nasal Spray 15-cc. bot. $1.18

HEAD & Shoulders SHAMPOO 11-oz. Jar $1.99; 7-oz. tube $1.99

"KRAFT" SLICED PROCESSED AMERICAN CHEESE 8-oz. Pkg. 69¢

"KRAFT" SLICED PROCESSED PIMENTO CHEESE 8-oz. Pkg. 69¢

"KRAFT" SLICED PROCESSED SWISS CHEESE 8-oz. Pkg. 79¢

"KRAFT" SLICED CHEESE NATURAL SWISS 16-oz. Pkg. $1.75

IVORY Liquid Detergent 32-oz. Bot. $1.17; 48-oz. Bot. $1.65

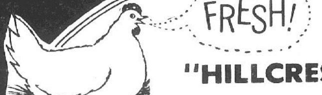

"HILLCREST" GRADE "A" LARGE
EGGS
DOZEN 39¢
WITH 34¢ COUPON 'N $10.00 PURCHASE

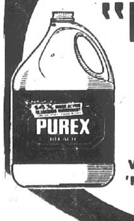

SAVE 30¢ CASH!
"PUREX"
Half Gal. 29¢
WITH 30¢ COUPON 'N $5.00 PURCHASE

SAVE 34¢ CASH!
"CHICKEN OF THE SEA" CHUNK LIGHT
TUNA
No. ½ Can 29¢
WITH 34¢ COUPON 'N $5 PURCHASE

ORA FIX DENTAL ADHESIVE 1.5-oz. Tube 98¢; 4.25-oz. Tube $1.55

NYQUIL Nightime Cold Medicine 6-oz. Bot. $1.39

Alka Seltzer 25-ct. pkg. 62¢

VAPO RUB DECONGESTANT VAPORIZING OINTMENT 1.3-oz. Jar 68¢

CLIP 'N USE
All 3 Coupons You'll Save 98¢ IN CASH!

TRI-CITY GROC. CO. COUPON 750
WORTH 34¢ TOWARD PURCHASE
"HILLCREST" Grade "A" LARGE EGGS Doz. 39¢
WITH THIS COUPON
Limit One Coupon per customer with additional $10.00 or more purchase (to use Eggs, Tuna and Purex coupons $20.00 additional purchase or more) of meats, groceries or produce, not including cigarettes or any couponed items. Coupon expires Tuesday, Feb. 18.
CUSTOMER MUST PAY SALES TAX INVOLVED

TRI-CITY GROC. CO. COUPON 776
WORTH 30¢ TOWARD PURCHASE
PUREX Half Gal. 29¢
WITH THIS COUPON
Limit One Coupon per customer with additional $5.00 or more purchase (to use Eggs, Tuna and Purex coupons $20.00 additional purchase or more) of meats, groceries or produce, not including cigarettes or any couponed items. Coupon expires Tuesday, Feb. 18.
CUSTOMER MUST PAY SALES TAX INVOLVED

TRI-CITY GROC. CO. COUPON 751
WORTH 34¢ TOWARD PURCHASE
"CHICKEN OF THE SEA" CHUNK LIGHT TUNA No. ½ Can 29¢
WITH THIS COUPON
Limit One Coupon per customer with additional $5.00 or more purchase (to use Eggs, Tuna and Purex coupons $20.00 additional purchase or more) of meats, groceries or produce, not including cigarettes or any couponed items. Coupon expires Tuesday, Feb. 18.
CUSTOMER MUST PAY SALES TAX INVOLVED

8 South, 4 North wrestlers advance to sectional tournament

Granite City will be well represented in the GCHS South sectional wrestling tournament to be held at 7 p.m. Friday and at 1 and 7 p.m. Saturday.

A dozen local grapplers — eighth from South and four from North — qualified for the sectional in district competition held at Edwardsville during the weekend.

South won the district meet, as it has in each of the 18 years that such tournaments have been held.

The Warriors of Coach William Schmitt tallied 101 points and the GCHS North Steelers of Coach Walter Whitaker finished second with 68 points.

Of the seven other competing schools, Edwardsville scored 59 team points, Collinsville 46½, Roxana 39½, Wood River 12, Alton 10, Highland nine and Bethalto Civic Memorial, six.

Warrior district champions are Jim Caschetta, Woody Halbrook, Steve Garland, Kevin Page, Don Hasty, Bryan Wilson and Jerry Patterson. Also advancing was a runner-up, Kevin Wilson.

The Steelers' district champion is Jim Starling. Competing in the sectional as district runners-up will be North's Keith Whelan, Matt McCullough and Terry Johnson.

Activity by weight divisions involving Granite Cityans was as follows:

98 pounds — Caschetta (S) drew a bye, won 7-0 and took the title with a 2-0 decision over Whelan (N). The latter had advanced on a bye and won 19-0 before the championship bout.

105 — Halbrook drew a bye, won on a pin in a minute and 51 seconds and then won the championship by edging McCullough (N) 3-2. The latter earlier won on a pin in 3:03 and earned a 4-2 victory.

112 — Garland (S) drew a bye, defeated Jim Bledsoe (N) 16-3 and won the title in a 3-0 bout. Bledsoe finished third, winning in 1:28, losing to Garland, winning a decision and losing the second-place bout on a pin in 1:27.

119 — Page advanced on a bye, outpointed Eric Schmisseur (N) 6-2 and won the championship 11-9 after trailing 9-2 early in the title match. Schmisseur placed fourth in the tournament, winning 3-2, losing to Page and then losing 8-6.

126 — Starling (N) gained a pin in 1:21, won 9-5 and took the championship 5-0. Jim Carmody (S), a sophomore, won on a pin in 2:50, lost 8-3, won 2-1 and then won 5-2 for third place.

132 — Darrell Hasty (S), a freshman, lost 14-1, won a consolation bout 9-3 and then won 8-6 in overtime over Charles Taylor (N) to capture third place. Taylor, in earning fourth place, gained a pin in 3:28, lost 6-4, won in 4:54 and lost to Hasty in overtime.

138 — Don Hasty (S) won a pin in 5:06, gained a 15-0 decision and defeated Terry Johnson (N) 7-1 for the championship. Johnson in finishing second won 25-8, won 16-6 and lost to Hasty.

145 — Dave Whitsell (N) captured third place, winning 8-0, losing 7-5, gaining a pin in 2:45 and then winning 9-0.

Also in the 145-pound division, Bryan Gaines (S) was eliminated in an 11-7 decision.

155 — Dave Harrison (N) finished fourth, winning 13-0, dropping a 2-1 decision, winning 3-1 and being edged in the third-place bout, 6-5.

Bryan Wilson (S) drew a bye, won a pin in 4:06 and won 12-1 to capture the 155-pound championship.

167 — Kevin Wilson (S), a sophomore, finished second to advance to the sectional. He won on a pin in 2:20, won 16-0 and lost the title bout 7-1.

In the same weight division, Mark Widel (N) lost 15-3, won 11-5 and lost the third-place match 11-7 to finish fourth.

185 — Championship honors were won by Jerry Patterson. He gained 10-1 and 8-2 point victories and for the title defeated Dave Hamilos (N) 4-1.

Hamilos did not qualify for the sectional despite reaching the title bout. He won 9-2, won another decision, lost to Patterson and dropped a 4-0 decision in a second-place bout to finish third.

Heavyweight — Jim Barker (N) placed fourth, winning in 2:39, losing 3-0, winning in 2:59 and then bowing 1-0 in the third-place match. Heavyweight Mark Naglich (S) lost his initial district bout 6-3 and the victor failed to advance to the finals.

WARRIOR WOODY HALBROOK of GCHS South checks the clock in his 105-pound district wrestling match with Matt McCullough of GCHS North. The picture was taken during the 1975 district competition, held Friday and Saturday at Edwardsville.
(Photo by Tim Vizer)

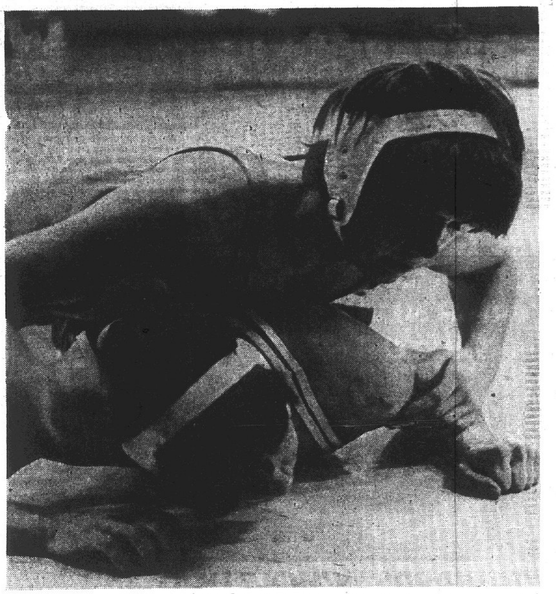

NORTH WRESTLING WIN by Jim Starling (top) of the Steelers during the district tournament held at Edwardsville. The 126-pound Steeler wrestler is shown battling Don Schup of Collinsville.
(Photo by Tim Vizer)

Women's volleyball

WEDNESDAY, Feb. 19
(Lincoln Place Community Center)

Blue Division

Peters Construction vs. Midtown Pharmacy 6:30 p.m.
Lahey Funeral Home vs. Lucille's 7:30 p.m.

Red Division

Granite City Rebels vs. Bill's Auto Body 8:30 p.m.
Sammy's vs. A's 9:30 p.m.

Devils stumble in Sumner game, then outscore Marquette

The Venice Red Devil cagers are now 21-2 after a split over the weekend.

They lost Friday in Venice to strong Sumner of St. Louis 59-52, but came back on their home court Saturday to down Marquette of Alton 80-54.

Against Sumner, the Devils held the first-quarter lead 12-11, but only made one out of 16 field goal attempts in the second quarter and Sumner moved ahead 28-18 at halftime.

Sumner outscored Venice 16-14 in the third quarter for a 42-32 lead.

The Red Devils staged a comeback in the final quarter and moved within five points at one point, out scoring Sumner 20-17 in the period.

High point man for the Red Devils was Mike Henry with 19, followed by Reggie Gardner 17, James Turner eight, James Crowder four and Jeff Corrie and Algie Crawford, each two points.

Venice made 10 out of 11 charity throws as Sumner hit 11 of 19 attempts from the line.

Sumner led 24-21 in field goals.

Venice committed 17 fouls to Sumner's 13.

"Sumner played a good game and cut off Henry, holding him to 19 points and stopping our offense in general.

"We shot poorly, hitting only 30 per cent from the floor, and that won't win a ball game," Richard Essington, head coach for the basketball Devils, commented.

On their home court Saturday against Marquette of Alton, the Devils were down 21-19 in the first quarter but outpointed Marquette 15-12 in the second quarter to move ahead 34-33 at halftime.

The second half saw Venice come alive, as it buried Marquette under a barrage of baskets in the third and fourth quarters 22-10 and 24-11.

Turner led the Venice attack with 20 points, followed by Henry with 18, Gardner 17, Logan 12, Lanick Arnold six, Corrie four and Crowder, three.

The Devils had a 38-24 advantage in field goals. In free throws, Venice hit four out of nine attempts and Marquette six in 14 tries. Venice committed 14 fouls and Marquette 13.

"We did a lot of standing around that first half. After losing Friday, there was a mental letdown, and it was hard for the team to get started against Marquette.

"Marquette did a great job with its press and our boys realized that unless they got with it, Marquette would not be a pushover," Essington noted.

The Venice cagers play their last two home games of the season this week, as they meet St. Henry of Belleville on Tuesday and Wood River on Friday, with game time at 8 o'clock.

On Wednesday, Feb. 26, at 7 p.m., the Devils will begin the long road toward Champaign as they face Lovejoy High School of Brooklyn in the Dupo Regional tournament.

Cougars win by 24, lose by 2

"We had 'em but let 'em get away," said a disappointed Coach Jim Dudley after his Southern Illinois University at Edwardsville basketball team had lost a heartbreaker, 63-61, to a towering University of Wisconsin-Parkside club Saturday night at Meramec Community College gym in south St. Louis County.

SIUE is now 17-4 and Parkside is 18-7, including an earlier 81-67 victory over the Cougars.

There won't be any let up for the Cougars this week. On Thursday, they'll travel to Macomb, Ill., to battle Western Illinois U., and on Friday they will take on the Hawks of Quincy College at that school's "snakepit" gym.

In the loss to Parkside, the Cougars looked like a shoo-in with a 57-50 lead with just 7:15 remaining on the clock. But the visitors, led by their All-American candidate, Gary Cole, ripped off nine straight points to tie it up 57-57 with six minutes to go.

John Strubberg, the Cougars's junior sharpshooter from Belleville's St. Henry Prep, tied it for SIUE, 61-61, with 30 seconds remaining as he hit the first of a one-and-one.

With three seconds left, Cole hit a medium shot to close out the scoring. It had been a steal and a dribble the length of the floor by Cole that had given Parkside the lead 61-60, with 50 seconds to go. Most fans at the game thought that Cole had illegally stuffed the ball in but it wasn't called.

For a while Thursday night it looked like it was an "on the road" game for SIUE as it battled desperately to keep up with the Indiana U-Perdue U. of Indianapolis cagers at the Edwardsville High gym. But the Cougars won 76-52.

With ten minutes gone in the first half, Dudley's Dandies played more like Duds as they trailed the Metros, 28-20.

Then Dudley called on his bench and, using more combinations than a bank safe, the Cougars rallied to pull even at the half, 34-34. Sparking that rally were two SIUE seniors, Thurman (Butch) Ferree and Tom Butler. Butler poured in eight of his game total of 12 points and Ferree came through with seven of his game high of 13 points during that rally.

Madison Junior High five wins invitational tourney

The Madison Junior High School cagers concluded their season on a highly successful note this weekend, winning the Collinsville North Junior High School invitational tournament.

Madison advanced to the finals by defeating Webster of Collinsville 41-30 Thursday night. James Heard led the Madison scoring with 15 points.

On Friday, the Madison squad played Wirth of Cahokia for the crown and won 58-47. Heard again topped the pointmaking with 16.

Collinsville North defeated Webster for third place in the tourney.

Madison had survived an opening round game against Holy Cross of Collinsville Monday to advance to the semifinals.

The Madison Junior High team ended the season with a record of 19 wins and one loss.

Football coaching clinic

Early responses from area high school coaches indicate a possible record attendance at the Coach-Of-The-Year Football Clinic on Feb. 28, March 1 and 2 at Stouffer's Riverfront Inn.

Last year, 1,250 coaches from eight states turned out for the two-day sessions, held under auspices of hhe American Football Coaches Association.

Judging from early reservations, Clinic Manager Ed Velten anticipates wall-to-wall coaches when Granit Teaff of Baylor University, winner of the American Football Coaches Association 1974 Doach of the Year award, rings the opening bell Friday, Feb. 28, at 7 p.m.

On the same docket with Teaff will be some of the biggest coaching names in college football — Tom Osborne of Nebraska, John Majors of Pittsburgh, Emory Bellard of Texas A & M and Ray Eliot, former coach at the University of Illinois, plus top assistant coaches Larry Lacewell and Galen Hall of Oklahoma University.

Training and techniques will be discussed.

Coordinators are Duffy Daugherty, formerly of Michigan State, and Bud Wilkinson, ex-Oklahoma coach. Both are in football telecasting.

Lost and Found 29

PART BEAGLE & Chihuahua, brown & white, answers to the name of "Dee Dee." Lost last Thursday morning, 4th and Madison Avenue. 10 yrs. old has heart trouble, needs medicine daily. Reward! 877-0784. Child's pet. 29 2 17

FREE!
TALKING BOOKS FOR THE VISUALLY AND PHYSICALLY HANDICAPPED
For More Information, Contact Your Local Library or Call or Write:
Granite City Public Library
2001 Delmar
Granite City, Ill. 62040
Phone: (618) 876-0550

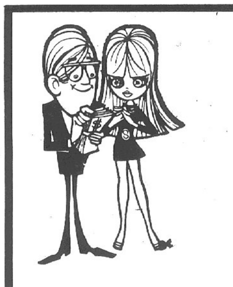
Earl says
Happy Washington's Birthday
Here's $5.00
To Use On Any Purchases
Thru-Out The Store For $20 or More
$5.00 EARL'S $5.00
GIFT CERTIFICATE
GOOD FOR $5.00 ON ANY COMBINED NEW PURCHASE OF $20 OR MORE
LIMIT 1 PER FAMILY
Sale Items and Motor Oils Not Included
$5.00 THIS MON. & TUES. ONLY $5.00
Earl's
19th & CLEVELAND

5%
DAILY INTEREST
PASSBOOK SAVINGS
Payable Semi-Annually
Really put your money to work for you with our 5% daily interest Passbook Savings . . . earning more for you every day.
HIGH INTEREST SAVINGS CERTIFICATES, TOO!
the Bank Where Things are Happening!
THE 1ST
National Bank in Madison
600 Madison Avenue • (618) 452-3125
member f.d.i.c.
BANK HOURS
Monday-Thursday 9:00 a.m. to 2:00 p.m.
Friday 9:00 a.m. to 5:00 p.m.
Saturday 9:00 a.m. to 12 Noon

Special Tues.-Wed.-Thurs.
FEB. 18-19-20
USE OUR CONVENIENT DRIVE-UP SERVICE
2-Pc. SUITS
Plain COATS
Plain DRESSES
3 for $4.99
FURS - FORMALS - MAXI'S - EXTRA
SKIRTS
SLACKS
SWEATERS
3 for $2.49
HOLIDAY 1 HOUR CLEANERS
NAMEOKI VILLAGE
OPEN 7:30 to 6:00 WEEKDAYS
SAT. 8:00 to 5:00 — Phone 876-8367

Park basketball

THURSDAY, Feb. 13
Southern
Blue Division
Sammy's 65, Victory Tavern 61
Hook's 68, Bilich Tavern 52

TODAY, Feb. 17
Southern
Red Division
(Grigsby Junior High)
McDonald Axmen vs. Sullies 7:30 p.m.
Pizza Pit vs. Sportsman Club 8:30 p.m.
Blue Division
(Prather Junior High)
Hook's vs. Sammy's 7:30 p.m.
Victory Tavern vs. Bilich Tavern 8:30 p.m.
Church League
Red Division
(Coolidge Junior High)
Nameoki Presbyterian vs. Second Baptist 7:30 p.m.
Third Baptist vs. Latter Day Saints 8:30 p.m.
Women's Division
(Lincoln Place Community Center)
Clean Craft vs. Sammy's Blue 7:30 p.m.
Second Baptist vs. Mercer 8:30 p.m.

TUESDAY, Feb. 18
Eastern
Red Division
(Grigsby Junior High)
Brothers Two vs. George Lindsey's 7:30 p.m.
Office vs. Butler Brothers 8:30 p.m.
Blue Division
(Prather Junior High)
Croatian Home vs. Morgans Marauders 7:30 p.m.
Jacobsmeyers Trotters vs. Raiders 8:30 p.m.
Church League
Blue Division
(Coolidge Junior High)
Bethel vs. Nameoki United Methodist 7:30 p.m.
Armenian Apostolic vs. Niedringhaus Methodist 8:30 p.m.

WEDNESDAY, Feb. 19
Northern
Red Division
(Prather Junior High)
Arlington Athletic Club vs. Dale Campbell Agency 7:30 p.m.
Lord Nelson vs. Lahey Funeral Home 8:30 p.m.
Blue Division
(Grigsby Junior High)
Midtown Pharmacy vs. Jacobsmeyers All-Stars 7:30 p.m.
Martin Coin vs. Collinsville Volkswagen 8:30 p.m.

THURSDAY, Feb. 20
Eastern
Blue Division
(Grigsby Junior High)
Raiders vs. Morgans Marauders 7:30 p.m.
Croatian Home vs. Jacobsmeyers Trotters 8:30 p.m.

North five defeats Quincy Catholic but bows at Teutopolis

North High School undertook a difficult basketball test during the weekend, tackling Quincy Catholic Boys (16-6) here Friday night and visiting once-beaten Teutopolis Saturday night. Each game was close, and the Steelers achieved a split in the weekend activity.

The North quintet toppled strong Quincy 53-47 before hitting the road and suffering a 60-54 loss at Teutopolis, which has now won 21 out of 22 starts.

Against the Quincy Catholic squad, the Steelers had a 12-12 standoff in the initial period and moved to a 28-26 halftime advantage.

The visitors' scoring accuracy deserted them in the third quarter, when they cashed in only one of 14 field goal attempts. The North defense limited Quincy to only three points as the Granite Cityans gained a 38-29 lead.

Quincy rallied to outscore North 18-15 in the fourth period but could not catch up.

Marksmanship proved decisive, the Steelers hitting 22 of 46 field goal tries to Quincy's 22 of 67, and tallying on nine of 16 free throws to the visitors' three of 14.

Each team committed 15 fouls, and North enjoyed a 37-27 rebbounding advantage.

Jay Fredricks of Quincy led with 20 points. For the Steelers, Darrell Page scored 18, Larry Jones 14, Mike Waldo nine, Greg Gauen six, Rick Spurlock three, Gene Logas two and Tom Schocker, one.

At Teutopolis, the Steelers again were in a 12-12 tie after one period, but by halftime the hosts had moved ahead 32-24 and it was 42-38 after the first three quarters.

North still had a chance to salvage the game but Teutopolis thwarted the Granite Cityans with fantastic success at the free throw line.

North committed 22 fouls and the host team meshed 28 of 31 free throws. Meanwhile, on 16 enemy fouls, the Steelers were connecting on six out of 12 opportunities.

The Steelers had a 17-16 edge in rebounding. In field goals, North hit 24 of 44 attempts and Teutopolis 16 of 42.

Mark Kreke paced the winners with 16 points.

Page again was high scorer for North with 18 points, Logas contributed ten, Gauen eight, Jones and Waldo six apiece, Schocker four and Spurlock, two.

GCHS North now has a 14-9 season record.

HIGH ROLLERS

THURSDAY
Tri-Mor
Mixed League
Janet Mabe 200
Joel Anderson 503
Jeff Eaves 184
Fred Mabe 543
Bowl-A-Rama
Ronnie Harrison 225
Carol Moser 545
Jackand Jills
Gene Harris 211, 577
Alma Fisk 188
Betty Harris 495
Garden Girls
Shirley Sobolewski 199
Marion Sipole 466
Sure Shots
Vivian Mitchell 183, 482
Bowling Queens
Sue Clutts 195, 487
BOWLAND
Gutter Gals
Pat Profitt 224, 533
Bowling Babes
Carol Siebert 200
Judy Browning 502
Senior Citizens
(American Division)
James Marlow 203
Earl Liesmann 556
Lena Scarborough 184, 450
(National Division)
Ace DaMotte 204, 542
Ted Waller 172
Gladys Ropac 492
Elk League
Claude Miller 248
Walter Aerne 602
St. John's Brotherhood
Leroy Shaefer 221
Frank Durell 562
Sandy Cline 519

Ice Hockey

SATURDAY, Feb. 15
Pee Wee Division
M. H. Wolfe 5, West County 0 (Goalie Glen Simpson, Goals by Tim Groves, Randy Dioneda each 2, Gene Hoffman)
Midget Division
L. E. Lindsay 5, West County 0 (Goalies Rich Thomas and Tom Francis, Goals by Rich Foy 2, Roger Muller, Mike Biederman and Mike Nikonovich)
Squirt Division
Granite Sheet Metal 1, Clayton 0 (Goalie Jeff Owens, Goal by Tim Meehan)
SUNDAY, Feb. 16
Squirt Division
Granite Sheet Metal 2, St. Charles 1 (Goals by Jeff Jansen, Henry Peer)
Mini-Squirt
Country Club 4, Mines 1 (Goals by Ricky Dodd and Ray Romine 2 each)
Bantam Division
P & S Amusement 4, West County 1 (Goals by Joe Juneau, John Krekovich, Todd McFarland, Gary Phelps)
Pee Wee Division
Knowles Ford 5, Webster Groves 3 (Goals by Bruce Monahan & Jeff Lilley each 2, Ken Myracle; Knowles Ford captured first place in Pee Wee Blue Division)

MAX LEGATE MEMORIAL LEAGUE

Wednesday at Bowland

Holten Meats (1063 game) 3-0 over Classic Auto Body; Schlitz (3029 series) 3-0 over Union Electric; Holsinger Agency 2, Bowl Haven 1; Lombardi Interior 2, Shang Liquors 1; Camelot 2, Falstaff 1.

Millard Schwendeman 223, 258, 648, Rich Womack 220, Joe Avedisian 203, Norv Baker 245, 201, 644, Bones Stroud 200, Jack Fricker 233, Ed Conn 211, 215, 607, Bruce David 246, 615, Greg Voss 225, 210, 615, Tom Cummings 224, 205, 618, Denny Lindsey 211.

Dutch Miller 203, Ray Dabbs 217, 247, 639, Dave Edwards 210, Ted Vrenick 211, Jim Vrenick 201, Gary Stoddard 215, 200, Al Malottki 211, Nick Lombardi 223.

Mike Tarasovich 227, Yock Lombardi 211, Joe Stroyoff 216, 201, 211, 628, Jim Stuart 231, 223, 202, 656, Don Daniels 278, 657, Rich Hartman 233, Gary Wise 211, 205, Jim Clark 202.

South beats league foe Cahokia after setback by Kahoks

The basketball Warriors of Granite City High South beat Cahokia here Saturday 72-64 in their final home game after losing at Collinsville Friday 75-31. It was South's first Southwestern Conference cage victory this season.

South took a 16-14 lead in the first quarter, but Cahokia outpointed the Warroris in the second quarter 12-10 to tie it up at half time, 26-26.

The Warriors moved ahead in the third quarter for a 45-42 lead and then fought off a Comanche fourth-quarter challenge, outscoring Cahokia 27-22 during the period, including 13 of 18 free throws.

The two teams were equal off the boards, with 26 rebounds each.

From the charity line, the Warriors shot 69 per cent, sinking 20 of 29, and Cahokia made 14 of 17 for 82 per cent.

Outshooting Cahokia from the floor, the Warriors connected on a sizzling 26 of 49 attempts for 53 per cent and Cahokia hit 25 of 59 tries for 42 per cent.

The Warriors committed three turnovers and Cahokia eight.

Warrior Rick Fancher led the attack with 21 points, followed by Bob Hutchings with 17, Ken Bertrand 15, Jim Nolan 11 and Tom Schooley six, and Dave Naglich, two.

Collinsville dominated Friday's game, leading 17-11, 37-17 and 55-24 at the quarters. In the final period, the Kahoks outscored the Warriors 20-7.

Collinsville led in rebounds 42-22 and South had 15 turnovers to the Kahoks' four.

From the floor the Kahoks connected 34 times in 56 attempts, as South was held to 11 of 53.

At the charity line, the Warriors hit nine of 15 for 60 per cent, and Collinsville seven of nine for 78 per cent.

Scoring for the Warriors were Bertrand 13, Schooley eight, Nolan three, Naglich three and Fancher and Kirk Champion, two each.

The Warriors will be on the road Friday at Edwardsville and Saturday at East St. Louis to end their regular season.

The Warriors' overall cage record now is 2-20. Schooley missed half of the 22 games due to a hand injury.

Co-ed volleyball

THURSDAY, Feb. 13
Brothers Two won 16-14 and then lost 15-10 and 15-12 in games with Knights of Columbus
Over the Hill Gang won by forfeit from Sammy's
58'ers won 15-4, 15-10 and 15-5 over Kentucky Fried Chicken

FABRICLAND.....
"SEW & SAVE"
FABRIC SALE
PRINTS
PERMA PRESS
POLYESTER/COTTON
• Full Bolts
• 45 Inch Wide
• First Quality
• Reg. $1.29 Yd.
SEW AND SAVE
66¢ YARD
NEW SHIPMENT
JACQUARD
DOUBLEKNITS
• 100% Polyester
• 60 Inch Wide
• Full Bolts
• 2-3-4 Color
• First Quality
• New for Spring
SEW AND SAVE!
$2.99 YARD

FABRICLAND
BELLEMORE SHOPPING CENTER
OPEN: 9 'til 9 MON. thru FRI. — SAT., 9 'til 6

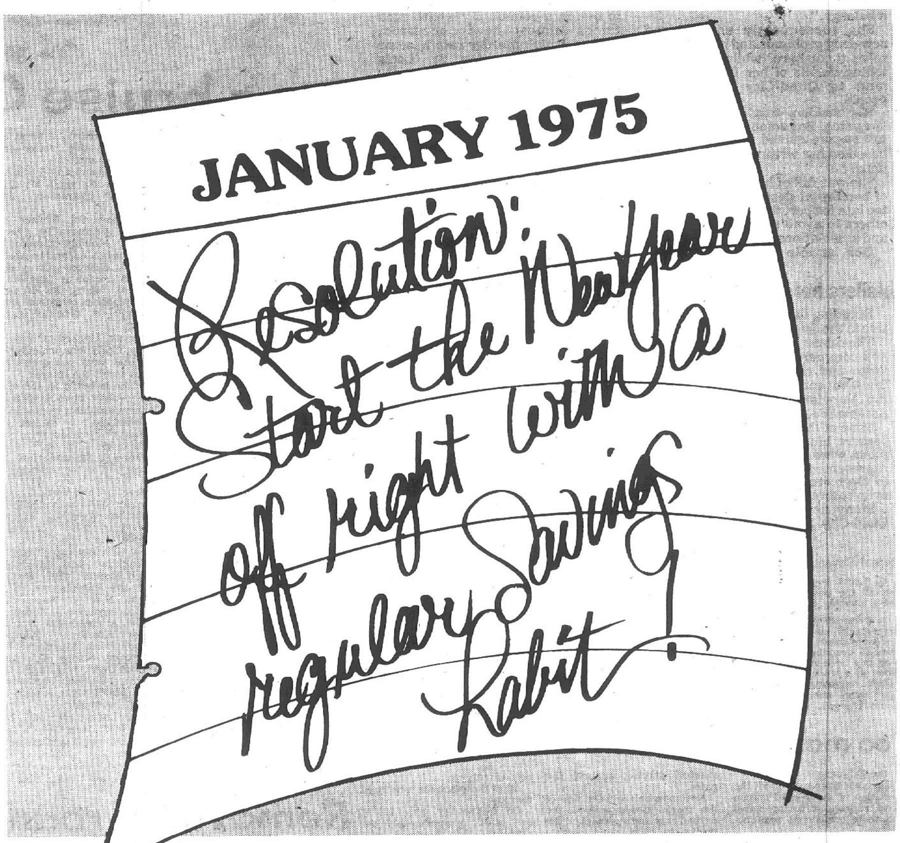

Remember last year? You started out with all good intentions. You were going to save at least 6% of your take-home pay regularly. But then it got tough! Prices of everything went up. So many things you wanted to buy.

If you had been firm in your resolve, you would be counting your interest right now. You would also have one of the best investments you could make these days...an insured savings account. Insured up to $40,000 by the FSLIC, a U.S. Government Agency.

Now is the time. Plan to save regularly...and do it! Next year at this time you'll thank us for the advice. Remember...6% of what you earn should be yours to save!

State Loan & Savings Association
Niedringhaus & Edison Ave.
876-7450

First Granite City Savings & Loan
1825 Delmar Ave.
876-0262

Madison County Federal Savings & Loan Assoc.
3214 Nameoki Rd.
876-3800

Member Federal Savings and Loan Insurance Corporation
Member Savings and Loan Foundation, Inc.

Editorial page

Comment and analysis

Feb. 17, 1975

Granite City Press-Record
PUBLISHED MONDAY AND THURSDAY
By Granite City Press-Record, Inc.
1815 Delmar Ave., Granite City, Ill. 62040
876-2000

GENERAL MANAGER
Paul Halbert

EDITOR
Wm. F. Winter

Member
Southern Illinois Editorial Association
Illinois Press Association
National Newspaper Association
International Conference of Weekly Newspaper Editors

A Post Corporation Newspaper

Twenty cents per copy By mail to Granite City Rural Route, $19.60 per year; first, second zones, $21.40 per year; third zone, $21.80 per year; fourth zone, $22.40 per year; fifth zone, $23.20 per year; sixth zone, $23.80 per year; seventh zone, $24.40 per year; eighth zone, $24.90 per year. Six months, one-half annual rate. Servicemen — $9.80 per year; $4.90 for 6 months — anywhere in the world

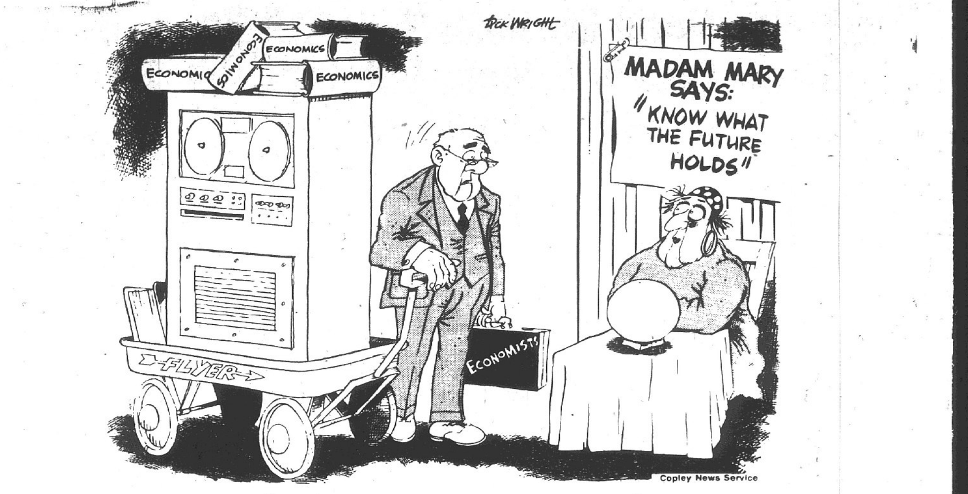

"I'LL TRADE FOR YOUR CRYSTAL BALL..."

Tragic murders serve as warning against drug abuse

The Press-Record in its news section today discusses the troubled world of Mrs. Donna Marie Bartels, one of the two young women stabbed to death here last week.

She had become addicted to drug abuse and later proudly commented that she had kicked the habit: "I'm clean now and have my head where it belongs."

She subsequently encountered new drug problems and had hoped to solve them here, while meanwhile telling details of her life as a warning to Quad-City area young people.

Her sudden, tragic death stilled her voice. But some of her thoughts are re-constructed in today's issue, based on her writings and conversations.

She was full of hope until the night of her brutal death. While it is now too late for her, there is still time for others to avoid such entanglements and associations.

Our article today is "strong medicine" and extremely saddening. But perhaps if it can jolt a bit of sense into someone who has been recklessly toying with his health and his life, it will serve a constructive purpose.

A short time before the double murder case, Quad-Cityans had been noting how fortunate they were to live in a community where such things almost never occurred, despite a high murder rate in some of the cities in the St. Louis metropolitan area.

The events of early Feb. 11 have shattered such complacency and made it clear that the violence associated with prevalence of narcotics and other practices can cruelly invade any and every community.

It is a stern, cruel lesson. Everyone wishes it had not occurred, but it would be even more cruel if no one learned anything useful from such a tragic experience befalling fellow human beings.

Retailers here meeting wide range of consumer needs

Retailing is alive and well and active in the Quad-Cities.

The robust health of local business and commerce was reflected in the large and enthusiastic turnout for the 67th annual dinner meeting of the Associated Retailers and Civic Association, held Wednesday night.

None of the founding fathers were present but many of their descendants were. And some of the firms represented trace their history back to the birth of the retail group and even before.

Many newer stores also dot the Quad-City landscape, adding vigor and diversity to the local economy.

Problems remain, many of them associated with traffic flow. But progress toward solutions is being made, as Associated Retailers President Homer Huber noted in praising the interest and effort of elected officials and improvement organizations.

Retail establishments provide countless important services to this community. Despite the growing complexity of operating a business, they continue to be ready, willing and able to meet a vast range of consumer needs.

Internal Revenue Service

Q. I just bought a house. Are all the points I paid to get a loan tax deductible?

A. Deductibility depends on the type of points you paid. The term points is sometimes used to describe charges you may pay as a mortgagor-borrower to a lender in the form of loan origination fees, maximum loan charges or premium charges. If you must pay any of these charges as a compensation solely for the use of loan money, such points are regarded as interest. The amounts are deductible in full in the year you pay them unless the deduction causes a material distortion of your income in that year. However, if the payment of charges for points is compensation for specific services that the lender performs in connection with the borrower's account, the payment is not interest, and therefore is not deductible. Examples of this type of charge are lender's appraisal fee, the cost of preparing the mortgage note or deed of trust, settlement fees and notary fees. A typical nondeductible point situation is the charge for services in connection with obtaining a Veterans' Administration (VA) guaranteed loan.

Too many drive around crossing gate

To the Editor:

Much has been said about the operation of the West Pontoon Road railroad crossing gates and their occasional malfunctioning.

Also, much has been said about the general public, their disregard for the gates and, at times, their impatience to cross when the gates are down and apparently in proper operating condition.

On Sunday afternoon, Feb. 2, at approximately 3 p.m., the gates lowered and the lights were flashing, signalling the approach of a train.

A train appeared in approximately one minute, signalling with an air horn which could be heard inside a car with windows rolled up.

This train was approaching from the north and took about three minutes to clear the crossing, at which time the gates remained lowered.

At this time, traffic on both the east and west sides of the crossing became impatient and started driving around the gates.

A woman on the west side of the tracks drove around the parked cars and approached the tracks to cross, and shortly backed down from the crossing and backed to the rear of the line of traffic. This woman had two small children in the car.

At this time, another train approached from the same direction as the first (north) and took about the same time as the first, three minutes, to clear the crossing.

Again the gates remained down and again traffic became impatient and some cars drove around the gates.

One of the cars, it pains me to mention, contained a deacon and his wife of the church to which I belong. And again the crossing gates stayed down.

The third train approached from the south and consisted of an engine and caboose and cleared the crossing in a few seconds, at which time the gates raised and traffic proceeded in both directions.

All of these actions took eight minutes.

On Wednesday, Feb. 12, at 6:27 a.m., I approached the stoplight at Pontoon and Nameoki Roads coming from Mitchell, and stopped at the red light.

The light was green for east-west traffic on Pontoon Road. A train was approaching, the gates lowered, the red lights flashing.

Two cars approached the gate; the first one stopped, hesitated and then drove around the gates.

The second car which was immediately behind the first was a Granite City police car which made no attempt to flash red lights, blow the siren or in any way attempt to stop the car that drove around the gates.

Whom shall we educate in respect for the law?

LEWIS E. FOSSIECK
Rural Route Two, Box 777
Mitchell

Better energy usage can be devised

(American Institute of Physics

"The technical efficiency of energy use in the United States is appallingly low." This finding was reported by a group of physicists at the joint annual meeting of The American Physical Society and the American Association of Physics Teachers in Anaheim, Calif., this month.

Reports of three parallel substudies, presenting research recommendations for physicists and engineers, were summarized in a special session held at the meeting.

The reports concerned windows, combustion and an overview of research opportunities in diverse areas of energy use.

The results emerged from amonth-long study held at Princeton University under the auspices of The American Physical Society.

More than 30 physicists and emgineers participated in the study, which was sponsored jointly by the National Science Foundation, the Federal Energy Administration, and the Electric Power Research Institute.

More efficient energy use, the scientists say, is partly a matter of applying known technology, but also requires new research on such apparently mundane subjects as furnaces, windows, tires and electric lights.

They identified a large number of research tasks for their colleagues to work on, and pleaded for the public to realize that scientists can be as helpful in finding better ways to use the energy we have as they can be in finding new sources of energy.

The four leaders of the study were: Samuel Berman, professor at the Stanford Linear Accelerator Center; Daniel Hartley, research engineer at the Combustion Research Division, Sandia Laboratories; Marc Ross, professor of physics at the University of Michigan; and Robert Socolow, professor of engineering at Princeton University.

Pros bruise Greco-Roman rules

By BILL WINTER
(Second of two columns)

When professional wrestlers tangle it's not always just one battling another.

Especially powerful wrestlers, like 435-pound Olympics veteran Chris Taylor or Andre the Giant (seven feet, four inches tall and 425 pounds), sometimes single-handedly face two opponents.

Australian tag teams are composed of two or three hero types versus two or three villains.

The theory is that only one wrestler from each side is in the ring at any one time; to gain a breathing spell, he must tag a partner who is stretching to meet his hand while also holding onto a tag rope attached to a ring post.

Adding to the dramatics, the dual refeeres often are caught looking in the wrong direction while two or three villains gang up on a helpless hero.

It's surprising how seriously many of the fans accept all that occurs and roar their approval or disapproval.

And they come back for more, many spectators seldom missing an exhibition even though prices for ringside seats (a vast area) have climbed to as much as $6 on some occasions.

"Wrestle royals" sometimes put 16 wrestlers into the ring simultaneously, and there have been "battle royals" pitting together as many as 22 grapplers.

The rules for such free-for-alls are simple: Avoid being thrown over the top rope and out of the ring, while singly or with help throwing others out. Once out, you're eliminated.

Dick the Bruiser, a former villain who has emerged as a tremendous crowd-pleaser, won a 16-man confrontation at Kiel Auditorium this winter to a thunderous ovation.

It earned him a 1975 title bout with the National Wrestling Alliance champion, Jack Brisco.

The powerful Bruiser performed predictably against Brisco. Nobody thought he would be beaten, and he wasn't; but title changes usually don't happen except at intervals of several years, so Brisco's championship remained intact through a disqualification ruling.

Bruiser bruised a few too many regulations, including the one that says you aren't supposed to hit the referee.

Brisco is billed as the world heavyweight champion, which is understandable to fans in the Midwest but may be confusing to those visiting here from other parts of the U. S.

Bruno Sammartino is recognized as the champion by the World Wide Wrestling Federation, and Verne Gagne is considered the champion by the American Wrestling Alliance.

Leading title contenders include Dory Funk Jr., The Sheik, Billy Robinson, Chief Jay Strongbow, Mil Mascaras, Pedro Morales, Billy Graham (not the evangelist), Giant Baba, Harley Race, The Crusher and Johnny Valentine.

Also, Abdullah The Butcher, Killer Kowalski, Pampero Firpo, Dick Murdock, The Destroyer, Strong Kobayashi, Antonio Inoki, Jeet Singh, Ivan Koloff, Wahoo McDaniels, Bobo Brazil, Gene Kiniski and Blackjack Mulligan.

And Larry Zbyszko, Nick Bockwinkle, Haystack Calhoun, Jose Lothario, Texas champion Red Bastien, Johnny Eagle, Ernie Ladd, Wilbur Snyder and, last but not least, Dick the Bruiser.

Top tag teams include the Hollywood blonds (Buddy Roberts and Jerry Brown), the Royal Kangaroos and — would you believe? — Manny Sota and Porkchop.

In addition to the wrestlers with names and faces, there are those who wrestle with masks.

The practice dates back to the mid-1920s, when the Masked Marvel competed.

As a wrestling magazine has commented, "Adding to the excitment generated by the presence of a masked man on the wrestling program is the always-present possibility of his being unmasked in the arena if he loses.

"That was the case of a pseudo-Oriental wrestler (from Milford, Conn.) who had his true identity revealed in front of thousands."

The most famous masked men of past years, aside from the non-wrestling Lone Ranger, were the Sensational Destroyer and the Zebra Kid.

According to Mr. Destroyer — or you can call him Sensational if you're a close friend — advantages of wearing a mask are broader than merely the privacy and anonymity. The mask helps prevent cauliflower ears, he confides.

Much longer than the history of masked wrestling is the story of the sport itself.

Unlike such modern sports as baseball, football, basketball and hockey, which can trace their origins to the 1800s, wrestling is as old as mankind. Archaeologists have found cave drawings depicting men engaged in various wrestling holds.

As a sport, it goes back to the ancient Greeks. Homer, in The Illiad, described a wrestling match between Ulysses and Ajax.

By the eighth century B. C., the Greeks had set up wrestling schools known as palaestras.

Wrestling was an integral part of the original Olympic games.

The Roman Empire also adopted the sport; in addition to gladiator tournaments, wrestling was a popular sport at the Coliseum.

The Japanese meanwhile were developing a style all their own. Sumo wrestlers — usually weighing more than 300 pounds — still vie there, and in a few instances have been paired against American wrestlers.

Professional free-style wrestling began to make its appearance in the late 1800s and expanded rapidly. This worried the amateur purists, who in 1921 set up the Amateur Wrestling Federation.

The U. S. Wrestling Federation was formed in 1969 and operates in conjunction with the National Collegiate Athletic Association.

The most dangerous wrestler of all time? Well, that honor is claimed by — who else? — Dick the Bruiser.

He lived up to that image in the local wrestle royal referred to earlier, overcoming Ronnie Etchison, Yugo Babich, Pat O'Connor, Lord Alfred Hayes, Black Angus, Joe Blanchard, Moose Cholak, Mike Dubois, Bobo Brazil, Eddie Graham, Bobby Jaggers, Roger Kirby, Big Bill Miller, Sailor Art Thomas and Buddy Wolfe — all in the space of eight minutes. He personally dispatched seven of his 15 opponents.

Bruiser owns victories over most of the major wrestlers but has won few titles.

His controversial past includes "the biggest riot in Madison Square Garden history." Over 300 perople were injured after he defeated popular Antonio Rocca.

Handsome and possessing a physique impressive even when compared with those of other leading wrestlers, the 250-pounder from Reno, Nev., has become one of the most popular — although still employing some of the same roughhouse tactics that originally gained notoriety and outright bans against signing him for bouts.

A former football star who cloaks his last name in secrecy, Dick the Bruiser can ably defend himself alone, but in the 1970s also has been teaming with such ring favorites as Billy Robinson, Sailor Art Thomas, Cowboy Bob Ellis and Bruiser's cousin, The crusher.

When Bruiser teamed with a former enemy, Bruno Sammartino, they defeated Ernie Ladd and Baron Von Raschke and gained acclaim as probably the leading tag team.

Appeals for him to be allowed to wrestle again in certain banned areas of the U. S. and in Toronto, Canada, are based on an unusual line of reasoning.

Wrestling, it is contended, needs to rid itself of a new breed of "blood-thirsty" villains symbolized by The Sheik (a "wild man from Syria"). And who is better equipped to accomplish this in the ring than "dangerous" Dick the Bruiser?

Whether The Sheik and others would retire due to bruises or due to the embarrassment of losing is not explained.

But such matches are certain to carry a lot of emotional impact.

And the participants are sure to include wrestlers who, like Bruiser, can generate standing ovations from unfailingly large, enthusiastic, ticket-buying crowds.

Removal of roadside hazards is urged

For years insurance companies, automobile clubs and other organizations have complained about roadside hazards and the dangers they pose to the American motorist.

Now four Washington lawyers have written a book in which they offer a variety of legal roads down which the complainants can travel, using a combination of federal, state and local laws to combat the hazards they claim lurk along many freeways and byroads.

The 592-page book entitled, "The Law and Roadside Hazards," climaxes a two-year study by James F. Fitzpatrick, Michael N. Sohn, Thomas E. Silfen and Robert H. Woods, attorneys in a capital law firm.

It is being published by the Michie Co.

The study was sponsored by the Insurance Institute for Highway Safety.

The book proposes a series of legal maneuvers aimed at forcing removal of roadside hazards. It warns of the "surprising lag in the development of the law in response to the roadside hazard," even though "of the 56,000 highway deaths in 1972, about a third reportedly occurred when the vehicle collided with a fixed object on or along the road, rolled over or otherwise came to grief after leaving the pavement."

The authors claim that factors contributing to official indifference include "the preocupation of state and federal governments with new road construction" and "the tendency of private litigants to be concerned essentially with compensation for injuries rather than eliminating the agent (reason) for injuries."

"The Law and Roadside Hazards" underlines the responsibility and liability of highway engineers and consultants who design highway obstacles; road contractors who build faulty highways and fail to eliminate hazards; and utility companies which erect dangerously placed light and utility poles and build concrete or other non-breakway pole supports.

It also insists federal, state and local agencies can be held to account legally for dangerous guardrails, culverts, signs, embankments, trees, shoulders and bridge supports, or for poor judgment in failing to correct known roadside hazards.

"Highway authorities, to avoid assertions of liability, should provide motorists with an unobstructed recovery zone in which they can bring their vehicles to a safe stop," the authors contend.

"Obstacles or devices capable of causing collisions resulting in injury or death should not be placed so close to a highway that a driver cannot stop before hitting them. ...

"If a government maintains dangerous obstacles or devices on or near a highway, even if they are devices such as guardrails, the courts will hold the government liable for the injuries in collisions with them."

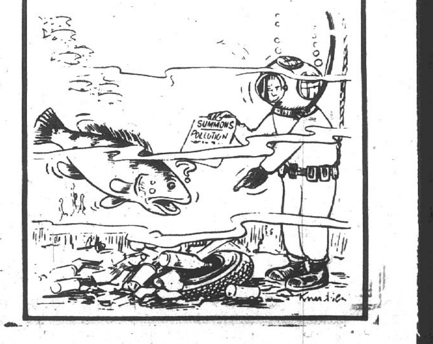

MR. AND MRS. DAVID P. HILLIS, whose wedding took place at Trinity Tabernacle, 2001 Sixth St., Madison. The bride is the former Miss Sherry Lynn Kent, a daughter of Mr. and Mrs. Ernest C. Kent, 4917 Redwood Lane. (Ollis Photo)

Miss Sherry L. Kent and David P. Hillis are wed

Miss Sherry Lynn Kent, a daughter of Mr. and Mrs. Ernest C. Kent, 4917 Redwood Lane, and David Paul Hillis, a son of Mr. and Mrs. Paul Hillis, 2457 Illinois Ave., were united in marriage in an evening ceremony on Feb. 7 at Trinity Tabernacle, 2001 Sixth St., Madison.

Officiating at the double ring ceremony at 7:30 o'clock was the Rev. Bobby J. Clark.

Mrs. Debbie Kent, soloist, sang "The Wedding Prayer" and "Twlefth of Never" prior to the service.

Blue candles were placed in the aisle candelabra and pink and blue bows marked the pews.

For her wedding, the bride wore a full length gown fashioned of white crepe. A daisy lace trim accented the high neckline, fitted bodice and shepherdess sleeves.

Matching lace formed a wide panel on the front of the semi-full skirt and bordered the chapel train and long veil, secured by a halo headpiece.

She carried a white Bible topped with flowers and long white streamers.

The matron of honor, Mrs. Faith Rodgers, was attired in a pink and blue floral print gown complemented with a blue wide brim hat.

She carried a pink carnation corsage on a white Bible.

The groom chose his brother, Steven Hillis, as best man. Virgil Spurgeon and Gerald Hogan seated the guests.

The flower girl, Cindy Hillis, a cousin of the groom, was dressed in a pink lace frock. Timothy Hillis, a brother of the groom, was the ringbearer.

Mrs. Kent, mother of the bride, chose a full length pink dress and jacket ensemble and the groom's mother, Mrs. Hillis, selected a blue gown, formal length, with a matching jacket.

Guests were recieved by the newly married couple at a reception held in the church fellowship hall immediately following the ceremony.

Mrs. Johnson reviews book

The book, "Pushkins Poet and Lover, by Lydia Lambert, was reviewed by Mrs. Russell Johnson at a meeting of the Bay View Reading Club.

Mrs. Ralph Frohardt entertained the members in her home, 2445 State St., Thursday afternoon. The club pledge and collect was given by Mrs. Helen Krumsiek.

A report on a tea held in Edwardsville was given by Mrs. James Stuart, who attended the event as club representative.

The next meeting will be with Mrs. Ruth Huxel.

Refreshments were served by the hostess to those mentioned and to Mesdames Milton Allen, E. M. Arnovitz, Arthur Buente, R. E. Chapman, Herman Huxel, Harold Jansen, Walter Klein, Lawrence McCauley, Dale Rea, H. P. Reuss, Arthur Roman, Miss Beatrice Cooley, Miss Lily Dod and Miss Frances Lynch.

FEBRUARY BRIDE, Mrs. Haig Nighohossian, the former Miss Betty Hanfelder who was married Saturday evening at St. John United Church of Christ. She is a daughter of Mr. and Mrs. Walter Hanfelder, Rural Route One, Granite City.

Betty Hanfelder becomes Mrs. Haig Nighohossian

St. John United Church of Christ was the scene of the wedding on Saturday evening of Miss Betty Hanfelder, a daughter of Mrs. and Mrs. Walter Hanfelder, Rural Route One, Granite City, and Haig Nighohossian, a son of Mr. and Mrs. Samuel Nighohossian, 1723 Chestnut St.

Organist Mrs. Irene Barnick accompanied Amerik Kachigian as he sang, "Sunrise, Sunset" and "The Sabbath Prayer."

Burning tapers in aisle candelabra and bouquets of white winter flowers interspersed with greenery on the altar, provided the setting for the 7 o'clock double-ring ceremony performed by the Rev. Dr. Paul Surbey and the Rev. Carl Eschenbrenner.

Serving as candlelighters were Taina Kilponen and Tari Hanfelder.

Escorted to the altar by her father, the former Miss Hanfelder chose a long white jersey bridal gown complemented with a veil of bridal illusion held in place with a lace Juliet cap.

The Empire bodice was designed with a scoop neckline and long tapered sleeves. A decorative pearl medallion enhanced the bodice and a pearled ribbon encircled the high rise waistline of the semi full skirt.

She carried a bouquet of white gladiolus and baby's breath.

Matron of honor, Mrs. Karen Kilponen, a sister of the bride, and the bridesmaids, Miss Kristine Weber of Columbus, Ohio, and Miss Pam Schlehofer of Chicago Heights, Ill., were dressed alike in burgandy knit dresses.

Their formal length gowns featured scoop necklines edged with self fabric ruffles which extended over the shoulder to form short cap sleeves.

Each attendant held a cascade of pink gladiolus festooned with trailing streamers.

The little flower girl, Trina Kilponen, wore a frock similar to the adult attendants, with short puff sleeves. She held a miniature bouquet of white gladiolus.

Casper Nighohossian attended his brother as best man. Sarkis and Leo Nighohossian served as groomsmen and escorting the guests to their seats were Samson and Greg Nighohossian and Bill Hanfelder, a brother of the bride.

Miss Marilee House and Miss Tammy Hanfelder registered the guests at a reception held at Trinity Hall in Madison immediately following the ceremony.

Mr. and Mrs. Nighohossian, parents of the groom, entertained members of the bridal party at a rehearsal dinner at Charlie's Restaurant Friday evening.

For her daughter's wedding, Mrs. Hanfelder selected a long beige knit gown with gold metalic threads creating the fabric design, accented with a wide gold belt. Her dress featured a high round neckline and long sleeves.

Mrs. Nighohossian was attired in a full-length lavendar chiffon gown designed with long sleeves, V-neckline and enhanced with a jewel belt. Both mothers wore white orchid corsages.

After a wedding trip to Tan-Tar-A in Missouri, the newlyweds will reside in Granite City.

Both young people graduated from Granite City High School. The former Miss Hanfelder also graduated from Elmhurst College where she was a member of Psi Chi National Honor Society and served as president of Adelphae Sorority. She is now employed at the First Granite City National Bank.

The groom is a MacMurray College graduate and belonged to the Order of Tartan. He currently is employed as a chemistry teacher at East St. Louis High School.

Lace Award presented to Mrs. Gail Foley

Mrs. Gail Foley, a certified professional secretary (CPS), was the recipient of the Lace Award, an annual honor bestowed on an outstanding member of the Tri-Cities Chapter of the National Secretaries Association, at a dinner meeting held at Charlie's Restaurant.

Mrs. Foley is employed as a secretary at the Ralston Purina Co., St. Louis. She was selected by popular vote of the membership, based on the following qualifications: L-liked by all members; A-active in all chapter projects; C-cooperative in all chapter events; E-enthusiastic about the National Secretaries in general and the Tri-Cities chapter in particular.

Another highlight of the meeting was the installation of two new members. Miss Twila Edmonds, Illinois Division Treasurer, conducted the candlelight ceremony, assisted by Mrs. Salley Gracey, for Miss Peggy McElligott, a secretary at Ralston Purina, and Miss Sharon Rediger, a secretary at St. Clair County Farm, Inc.

The program entitled "Politics" was presented by Wayne Ault, an instructor of political science at Belleville Area College, and Mrs. Bertha Tuerck of Belleville who is active in local government.

The business meeting was conducted by Mrs. Gracey. Correspondence was read by Mrs. Foley, who announced several seminars and workshops to be held during March and April.

Mrs. Charlsie Vunovic, CPS, chairman of the Future Secretaries Association Committee, reported on recent meetings of the Granite City, Madison and Breese chapters. Mrs. Lana Randolph, CPS, chairman of the Secretaries Week Committee, commented that a planning meeting will be scheduled in the near future.

An auction on homemade articles took place with Mrs. Peggy Moore in charge. Mrs. Helen Gieszelmann of the Ways and Means Committee announced that a home products sale will take place and orders will be submitted by members at the next meeting.

A nominating committee was selected with Mrs. Linda Fritchey to serve as chairman. Others named to the committee are Mesdames Gieszelmann, Foley, Joyce Savich, and Miss Jane Davis.

Guests present included Mrs. Edna Moellmon, Miss Connie Lager and Mrs. Beth Wilton. Miss Lager and Mrs. Wilton are teachers at Breese Central High School and serve as sponsors of the FSA chapter.

The next meeting will be held March 6 at Charlie's Restaurant.

SECRETARIES HONORED at a meeting of the Tri-Cities Chapter of the National Secretaries Association at Charlie's Restaurant. Left to right, Miss Sharon Rediger, new member; Mrs. Gail Foley, winner of the Lace Award, and Miss Peggy McElligott, new member.

Dr. and Mrs. Maer return from Mexico

Dr. Stanley F. Maer, local optometrist, and Mrs. Maer have returned from a two-and-a-half-week visit to Mexico.

While in Mexico City, the Maers were the house guests of Sr. and Sra. Gilberto Escobedo. Sr. Escobedo, one of the foremost economists with the Bank of Mexico, lived in Granite City for a year with former local resident Dr. Leo Coleman as a youngster.

Sra Escobedo is better known in Mexico as the singing star Mercedes Carlotta Argonnes who appeared at the Princess Hotel in Acapulco during the Maers visit to that resort area.

Last year the Escobedos and their sons, Gilberto and Rodrigo, lived in St. Louis, where Sr. Escobedo was a consultant to the Federal Reserve Bank. He also lectured extensively throughout the United States.

Enlistment tea at Grace Baptist

The Women's Missionary Union of Grace Baptist Church hosted an "enlistment tea" last week at the church.

Several hymns were sung and prayer was given by Mrs. Mary Byxbe. The president, Mrs. Margaret Michaels, gave the welcoming address.

An interview on missionary work, conducted by Mrs. Agnes Kerns and Mrs. Byxbe, concluded with prayer by Mrs. Ann Turner.

Various projects were discussed and members agreed to hold an all day prayer session for home missions on March 4 at the church.

Refreshments were served after the meeting.

Wilson pupils to perform Tuesday

A student musical program will be presented at a meeting of Wilson School PTA at 7:30 p.m. Tuesday, Mrs. Harriet Evans, president, has announced.

Mrs. Mary Rogers, music teacher, will direct the student presentation. Also to be discussed is a proposed "junk playground" project.

All parents are being urged to attend, Mrs. Evans said.

114 attend Golden Age dinner

A total of 114 members and guests attended the monthly dinner meeting and social of the Golden Age Circle Club at the Kirkpatrick Homes Recreation Center last week.

The tables were decorated in a red and white Valentine theme with bouquets of red roses, candles and favors.

President Ruby Corbitt opened the meeting and introduced guests, Mesdames Geraldine Rogers, Alma Davis, Evelyn M. Smith, Margaret Rutter, Vina Law, and David Morgan. The Rev. Gerald Giffon, pastor of Sacred Heart Catholic Church, also a guest, gave the invocation.

New members welcomed were Georgina Graham, Helen Oberlin, Vi Scrivner, Mr. and Mrs. Delbert McKissick and Mr. and Mrs. Alvin H. Smith.

Plans were completed for transportation to the "Barbershop Harmony" program at 8 p.m., March 1, at the Webster School auditorium in Collinsville.

A silent auction was held followed by games. Prizes were won by Arthur Ranken, Sid Magness, Mrs. Leona Parente, Mrs. Clara Vereb, Mrs. Elizabeth Gazso and Mrs. Florence Ashal.

A business meeting was scheduled for Feb. 25.

WANT ADS
GET RESULTS

at "TEMPELS"
1535 Johnson Rd.
8 TACOS
AND
PITCHER of BEER
ONLY $5.25
Daily 3 P.M. Til 8 P.M.

SELLING YOUR HOME?
Call REINHARDT, Realtor

Hear Him on FM
TUES. & THURS.
6:45 P.M.
W.G.N.U.-FM 106
Pastor Henry Crippen
WORD of LIFE TABERNACLE
12th & Meridian

PRE-SEASON SALE!
FEDDERS AIR CONDITIONING
24,000 BTU/HR $399.50
Mod. CFCO 24 Condenser, CF No. 24 'A' Coil
15' Tubing Set
TOTAL COMFORT SYSTEMS
2260 State
Phone 877-1489

TUES., WED., THURS. — FEB. 18, 19, 20
20%
DISCOUNT on AMERICA'S FINEST DRY CLEANING
...WITH COUPON ONLY
20% DISCOUNT
Dry Cleaning Coupon
Present coupon with soiled items. Not included in sale: Leather, Fur, Fur Trim, Formals, Wedding Gowns, Draperies and Household Items.
VOID WITHOUT COUPON
BELLEMORE CLEANERS
BELLEMORE VILLAGE SHOPPING CENTER
Next to Gamm's Shoe Store

ONE CENT SPECIAL
BUY A REGULAR 79¢ COFFEE CAKE AND GET ONE FOR A PENNY!
Frenchies Fine Pastries
1735 PONTOON RD. - GRANITE CITY
PHONE: 931-2177

PLANNING HOME IMPROVEMENTS?

SEE US FOR THE MONEY
Improvements on your home are some of the best investments you can make. And whatever improvements you may be planning — a new furnace, insulation, storm windows, or a rathskeller, see Leo Roth or Charlie Baricevic for the financing.
"THE AMERICAN WAY"
American National Bank of Granite City
FEHLING AT NAMEOKI ROAD/GRANITE CITY, ILLINOIS 62040/618-876-1240
An Equal Housing Lender

VISIT TV STATION. The GCHS South Photography Club visited a St. Louis television station to study developing procedures. From left, Rick Heath; seated, Mrs. Deemana Spudich, club advisor and Mark Miller, Renee Chenevert, Debbie Hosea and Cliff St. James at right.

SELLING YOUR HOME?
Call REINHARDT, Realtor

CALL . . .
Gitchoff Agency
FOR YOUR INSURANCE NEEDS
452-3119 877-2006
Between the Two Banks on Edison Ave.

Henry Block has 17 reasons why you should come to us for income tax help.

Reason 12. Our people have been specially trained . . . and keep abreast of all the latest tax laws. We will do our best in preparing your return. And then we'll carefully check it for accuracy.

H&R BLOCK
THE INCOME TAX PEOPLE
1409 21st St. GRANITE CITY 877-4509
1126 Madison Ave. MADISON 877-6423
Open 9 A.M. - 9 P.M. Weekdays — 9 - 5 Sat. and Sun.
OPEN TONIGHT — NO APPOINTMENT NECESSARY

Students learn photographic skills

All phases of photography are being studied by the Photography Club at Granite City High School South which meets every other Thursday afternoon.

The purpose of the Photography club is to learn the basic techniques of taking good pictures, developing the film, and then making a good print. The club has two available cameras for its members to use. It is, therefore, not necessary for a student to own a camera to join the club. The club wants students who are interested in learning how to take better pictures to become members.

The members develop and enlarge all their black and white photographs. Throughout the year, most of the members have improved their photographic ability. This includes skills on better photographic composition, various lighting procedures, exposure settings, working with filters, and darkroom techniques.

The club owns a Durst M601 enlarger. With this enlarger, a member is able to make prints from one inch in size to giant poster size. After some practice, it becomes easy to estimate the correct exposure time required to make a perfect print. The darkroom is available for any club member to make negatives, prints, and enlargements.

During the past school year, the club has sponsored a dance, sold stationery, and sponsored the Holiday Wrestling Tournament program. Other "money making" projects are planned for the rest of the year.

They have taken trips to Union Station, the Arch, the St. Louis police station and academy, and KSD-TV studio to watch the "noon news."

On Thursday, Feb. 27, two of the members will tape a segment for the "Corky the Clown Cartoon Show."

They will discuss how children could develop an interest in photography as a hobby. They will also show some of the pictures they took and enlarged when they toured the studio. The show is to be on television the beginning week of March.

The officers of the club are: Peggy Jo Hackney, president; Bruce Gordon, vice-president; Debbie Hosea, secretary; Renee Chenevert, treasurer; and Gary Irvin, darkroom supervisor.

The club sponsor is Mrs. Deemana Pashoff Spudich.

The members include: Mark Brand, Renee Chenevert, Bruce Gordon, Peggy Jo Hackney, Rick Heath, Debbie Hosea, Debbie Hull, Gary Irvin, Steve Jones, Mark Miller, Rhonda Nesbit, Debbie Richardson, Mike Shane, Peggy Smolich, Kevin Trobaugh, Vicki Williams.

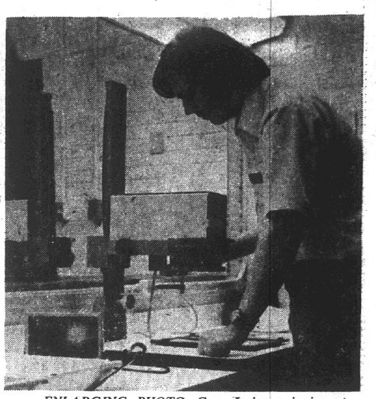

ENLARGING PHOTO. Gary Irvin, a junior at Granite City High South and darkroom supervisor for the Photography Club, checks the settings on a Durst M 601 enlarger.

State trooper to retire this month

Sergeant Donald F. Johnson of Alton will retire from the Illinois State Police, Feb. 28 after having served nearly 25 years. He was appointed a state police officer on May 5, 1950. He is one of the few officers that was appointed to the rank of sergeant immediately, giving him approximately 25 years as a sergeant.

Sergeant Johnson and his wife Charlotte reside at 1127 Warren St., Alton.

Sergeant Johnson has many years experience in law enforcement, having served as a police officer in Alton for 10 years prior to becoming a member of the Illinois State Police. Sergeant Johnson is a veteran of World War II and the Korean conflict, having served over five years with the military police in criminal investigations.

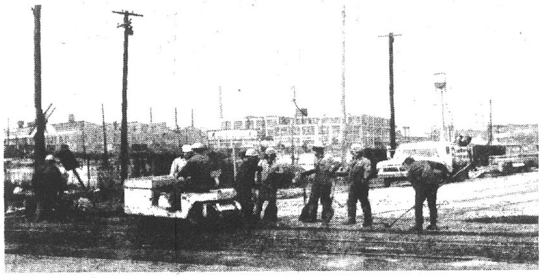

STATE STREET CROSSING REPAIRS. The railroad crossing near 14th street in Madison has been resurfaced by workmen of the Illinois Terminal Railroad Association who finished the job Thursday afternoon. Mayor Mike Sasyk of Madison requested the railroad to repair and resurface the crossings at State Street, Grand Avenue, Washington Avenue and Iowa Street.

(Press-Record Photo)

Marriage licenses by county

Marriage licenses issued by the office of county Clerk Evelyn Bowles at Edwardsville to Quad-City residents include:

Gary W. Vandever and Ruther M. Bradley, Ronnie J. Zimmerman and Sherrel R. Barton, Robert Browning and Erva L. Hughes, Kenneth J. LaBryer and Beverly F. Wofford, Floyd E. Rollins and Marilyn R. Thrasher, Joseph A. Wallace and Barbara E. Romanich, Rex L. Hensley and Janice L. Mooney, James L. Hutchings and Brenda D. O'Dell, Fred R. Jackson Jr. and Barbara L. Barnett, Gerald E. Leibold and Rose M. Leobold, Charles W. Townsend and Victoria S. Agers, Donald B. Willis and Shirley O. Smith, Timothy E. Zenik and Joanne E. Apostol, all of Granite City.

Carl D. Fonville, Madison, and Donna E. Portell, Granite City.

Andrew Marczak and Deborah J. Bridges, both of Madison.

Allyn R. Greer and Darla R. Wilson, both of Madison.

READY-MIX CONCRETE
CALL LYBARGER
452-3107 or 452-6180

SKOTTY'S
JEWELRY & CARD SHOP
1304 Niedringhaus
876-6414

Ask Your Preacher

QUESTION: IN THE BOOK OF ROMANS, CHAPTER SIX, VERSES 1-7, BAPTISM IS DESCRIBED AS WHAT?
For the answer see this column in Thursday's Press-Record. For a question or comment or Free Home Study Course write to:
JAMES E. JONES, Minister
CLARK AVE. CHURCH OF CHRIST
2130 Clark Ave. P.O. Box 366
Granite City, Ill. 62040

Bill would add cats to inoculation laws

By MARY LOU MANNING
Press-Record
Springfield Bureau

Not to slight the feline inhabitants of the state, a bill has been introduced in the Illinois House to give County Boards the authority to require the registration and-or rabies inoculation of cats.

If the requirement for registration of cats is imposed by the boards, the fee could not exceed $4, according to the bill, which seeks to amend the Animal Control Act.

The fees for cats that are spayed or altered could be lowered.

If passed, the bill would give the boards authority to impose these requirements. They could not be mandatory.

The original Animal Control Act, passed in 1973, made the inoculation of dogs against rabies and the $4 registration fees mandatory. Last year, the law was amended to nullify the year-old registration fee.

The inoculation against rabies for dogs — over four months of age and not confined at all times to an enclosed area — remains.

The new bill seeks to include cats in this category, when County Boards deem it necessary. The boards would assume the authority to establish the inoculation fee and issue tags.

Incidence of rabies in cats has outnumbered the incidence found in dogs during the past two years, according to figures from the Illinois Department of Public Health.

In 1973, there were 15 cases of rabies found in cats and 13 in dogs, while last year 13 cases were confirmed in cats and seven cases were confirmed involving dogs.

The amendment also adds a section providing for the apprehension and impoundment of cats running at large.

Procedures outlining steps for recovering and disposing of cats are to be the same as those for dogs.

The legislation was introduced by Rep. Donald Deuster, R-Mundelein.

WHEN YOU NEED A REALTOR
CALL REINHARDT

Back from cruise

Navy Aviation Fire Control Technician Third Class Dancil R. Butler, son of Mr. and Mrs. Donald L. Butler, 615 Barkley Ave., has completed a six-month deployment with Fighter Squadron 102.

He returned to the Naval Air Station, Oceana, Va., after a Mediterranean cruise aboard the aircraft carrier USS Independence.

While deployed, Butler participated in two NATO training exercises, unit maneuvers and numerous shipboard drills.

He also visited several Mediterranean countries.

He is a 1973 graduate of Granite City High School South.

THERE IS NO VACATION CRISIS
GET AWAY FROM IT ALL ON A PRESLEY TOUR

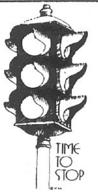

ESCORTED TOURS THROUGHOUT THE U.S., HAWAII, MEXICO, ALASKA, CANADA, 66 COUNTRIES AND ALL THE WAY AROUND THE WORLD.
We are under bond to U.S. Gov't.
Modern motor coach pickups at Springfield, across Illinois and at St. Louis. Air tours depart St. Louis or your airport.
PRICES LISTED IN OUR FREE TOUR BOOKLET ARE GUARANTEED AND INCLUDE EVERYTHING EXCEPT NOON LUNCHES AND COFFEE BREAKS· WRITE FOR IT NOW.
Presley Tours, Inc.
WORLD TRAVEL CENTER
Makanda, Ill. 62958
Tel. (618) 549-0704
PRESLEY TOURS INC.

Call a professional serviceman to install, repair or move your TV antenna

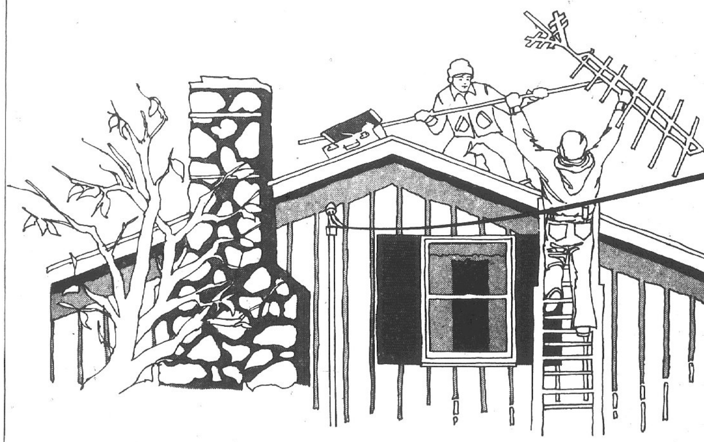

It's dangerous work for an amateur!
Each year, people are injured or killed when they bring a metal antenna in contact with a power line.
A professional serviceman is trained to avoid safety hazards when installing or maintaining an antenna. That's how he earns his living. He also has special equipment to help him practice good safety on the job.
You'll find a list of professional antenna servicemen in the yellow pages of your telephone directory. Or ask your Chamber of Commerce for a list of professional servicemen.
IT'S OUR BUSINESS TO SERVE YOU BETTER
IP ILLINOIS POWER COMPANY

LENNOX
Electric Furnace

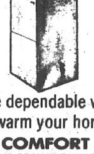

The dependable way to warm your home.
COMFORT AIR CONDITIONING and HEATING, INC.
876-2626
24 HOUR SERVICE

Oliver's ideas on how your small herd can get tons of insurance on savings.

Our new $40,000 limit on savings insurance at Illini Federal really isn't a limit, if you're the head of a small herd. (That's family, in people talk.)
We've got ways a family of two can insure savings up to $200,000. A family of three $400,000. Four of you can insure $560,000.
Head for Illini Federal. We can insure your savings. A ton.
As an example, here's how your family of two can end up with $200,000 in insured savings.

Individual Accounts	MAN	Individual		$40,000
	WIFE	Individual		$40,000
Joint Tenancy Accounts	MAN & WIFE	Joint		$40,000
Testamentary Revocable Trust Accounts		Trustee	WIFE	$40,000
		Trustee	MAN	$40,000
			Total	$200,000

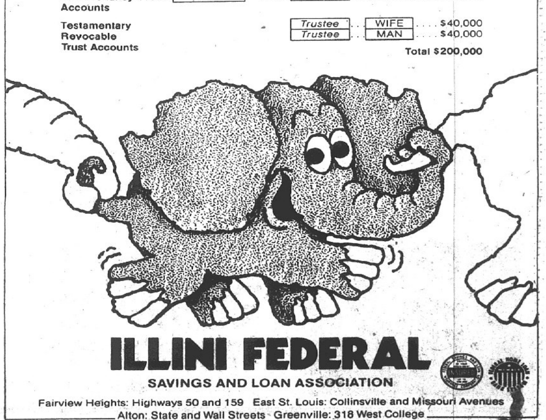

ILLINI FEDERAL
SAVINGS AND LOAN ASSOCIATION
Fairview Heights: Highways 50 and 159 East St. Louis: Collinsville and Missouri Avenues
Alton: State and Wall Streets · Greenville: 318 West College

Investigation of fatal stabbings continuing

Search operations for the body of Miss Pam Brooks, 18, who is believed to have been one of two women murdered on Chouteau Island Feb. 11, continued in the Mississippi River near the northern tip of the island yesterday but were discontinued at dark.

Officials reported the search effort had not been resumed today pending a decision whether it should be discontinued permanently.

The body of Mrs. Donna Rials Bartels, 21, was recovered from the water Feb. 12. She had received a large number of stab wounds.

Funeral services were to be conducted at 1 p.m. today at a Fairview Heights funeral home for Mrs. Bartels, 127 Westgate Drive.

Burial will be in the Marine (Ill.) Cemetery.

She is survived by a daughter, Katherine Lee Bartels; her parents, Mr. and Mrs. Robert (LaVerne) Rials of Randallstown, Md.; three brothers, four sisters, grandparents and a great-grandfather.

An intensive investigation is being made by county authorities and attempted murder charges have been filed against a Granite Cityan, Larry Whitford, 18.

Still investigating robbery of family

Area authorities are continuing an investigation into reports that Raymond Gorsich, of the 2200 block of Fourteenth St., was robbed twice Feb. 7 and that he, his wife and his children were tied up in their home and robbed.

It was reported that Gorsich and his son were driving in East St. Louis from a basketball game when another car struck their auto from behind.

When Gorsich got out of his car to investigate, three men wearing ski masks were reported to have gotten out of the other car, displayed a gun and robbed him of $40.

One man said it was not enough money and got into the auto with Gorsich and his son, ordering him to drive to his home and get more money, it was related. The other two robbers followed in their car.

At Gorsich's home, he and his wife and children were tied with neckties and cords and were placed in the middle of the living room floor. The robbers then took about $109 cash from Mrs. Gorsich and the three left, after threatening the family.

LeGrand infant succumbs

Nathan E. LeGrand, 1-day-old son of Mr. and Mrs. Robert (Janet) LeGrand, 2753 Sunset Drive, died at 7:34 p.m., Saturday at Cardinal Glennon Hospital, St. Louis.

The baby was born at St. Elizabeth Hospital.

Also surviving is a sister, Christine LeGrand; grandparents, Mr. and Mrs. Paul LeGrand and Mr. and Mrs. Steve Gallauer all of Granite City.

Funeral arrangements are given in the obituary column.

Davinroy new Venice park superintendent

The Venice Park Board appointed Leo Davinroy of Venice as superintendent of the park district during a regular meeting Friday night.

Davinroy, former member and president of the Venice School Board, succeeds William Spencer who resigned the superintendent's post in Friday's meeting. Spencer, who had been park superintendent since 1970, said he was resigning because of personal reasons.

The board also approved resolutions calling for the April 1 park district election in which two park board commissioners are to be elected.

Mrs. Neutzling rites set today

Funeral services were to be held at 2:30 p.m. today at an Edwardsville funeral home for Mrs. Jean H. Neutzling, 81, of Glen Carbon, who died Friday at St. Joseph's Hospital, Alton.

She was the sister of William Miller of Granite City. She also leaves a sister, Mrs. Jennie Haywood of Deltona, Fla.

McDuff Brothers to sing at GC church

"The McDuff Brothers," also known as the "men of gospel melody," will present special programs at Tri-City Park Tabernacle, 2501 Clark St., Thursday through Sunday, the Rev. J. Albert Calaway, pastor, announced.

Programs are scheduled at 7:30 p.m. on Thursday, Friday and Saturday and on Sunday at 9:45 a.m., 11 a.m. and 7 p.m.

Teen time with the McDuffs will be held during the morning hours on Sunday, the minister said. The public is invited to attend.

FEDERAL AND STATE
Income Tax Returns PREPARED
V-R Tax Service
ROY E. NORTON
1931 Edison 877-4600

Rites held for Mrs. Harold, 48

Funeral services were held at noon Saturday in Brooklyn for Mrs. Helen Mae Clayton Harold, 48, of Mount Vernon who died last week in her home.

She was the mother of Ollie Clayton Jr. of Madison, and sister of Mrs. Gladys Newby of Venice. She also leaves her husband, another son, two other sisters and her mother.

Extend interviews of candidates

The screening committee of the Tri-City Trades and Labor Council again will interview candidates in the approaching city elections from 9 a.m. until noon Saturday at the Labor Temple. The committee interviewed candidates for the first time during the weekend and later will recommend endorsement to the Trades Council.

The committee will interview candidates in all city and park district elections to be held April 1 and April 15 in the Quad-City area, and later will interview candidates in the April school elections. Filing in the school election will not open until Feb. 6. The filing periods have closed in all other April elections.

Rites for sister of GC resident

Funeral services were held Sunday afternoon in Gillespie, Ill., for Mrs. Lois M. Knapp, 42, of Gillespie, a sister of Mrs. Anne Baxter, 709E Meadowland Drive, Mitchell.

She had been ill for two years and died Thursday afternoon at Barnes Hospital, St. Louis.

Other survivors include her husband, Robert Knapp; three children, Debra, Lester and Rena Knapp; her mother, Mrs. Fannie Grandy, and another sister Mrs. Marcella Glassmeyer, both of Alton; an aunt, Mrs. Minnie Klebolt and five cousins, Mrs. Junelda Lane, Mrs. Dorothy O'Neill, Mrs. Joan Weeke, Manfred and Lafayette Hochuli and two nephews, Mike and Robert Baxter, all of Granite City.

Two file in wrong ward

Two candidates in the April 15 Venice city election apparently have filed for an aldermanic post in the wrong ward.

Vernell Jackson, 1213 Douglas Ave., and James Alan Gardner, 510 Meredocia Ave., filed as aldermanic candidates in the Fourth Ward. According to city records both live in the Third Ward.

Incumbent Alderman Oscar King of the Fourth Ward, running for re-election, has challenged their petitions and also is challenging several signatures on the petitions as being from the wrong ward.

"I don't have anything to say at this time," Gardner told the Press-Record. "I apparently did file in the wrong ward, but I feel I have been snookered. I'm making no comment at this time as it is in my best interest not to say anything and reveal my plans. I'm already fighting a machine."

Jackson could not be reached for comment.

According to Harry E. Hartman, city attorney, the matter will need to go before an electoral board that must meet in Edwardsville.

Under the law, the board consists of the Mayor (William "Mike" Ebersoldt) the alderman with the longest tenure (E. Harry Buente, First Ward) and the City Clerk (Lloyd H. Patterson).

There were no withdrawals of candidates in either the Venice or Madison city elections, or in the Pontoon Beach village election. All three communities will conduct elections April 15.

Venice will elect one alderman in each of four wards, Madison will elect five aldermen and Pontoon Beach will elect a mayor, city clerk and three village board trustees.

William Carter services held

Funeral services will be held at 8 p.m. today at the Southern Tabernacle Baptist Church in Brooklyn for William H. Carter Sr., 75, of Brooklyn, father of William Carter Jr. of Venice.

Mr. Carter died Thursday at John Cochran Veterans Hospital, St. Louis. He also leaves his wife, one other son and six daughters.

Four charged in disturbance

Robert Tindall, 22, of 2114 Delmar Ave., was admitted to St. Elizabeth Hospital at 9 p.m. Saturday with a cut on the left side of his head following a disturbance in the 1600 block of East 23rd Street at 8:55 p.m.

Charged with fighting were Tindall, his brother, Michael C. Tindall, 21, of 2501 Washington Ave., and Robert J. Sharp, 21 of 2101 Terminal Ave.

Facing two charges each of aggravated battery are Donald Edward Gray, 44, of Collinsville, and his son, Thomas A. Gray, 20, of 1634 E. 23rd St.

According to authorities, a disagreement developed over some property allegedly belonging to the Grays, who formerly lived at the E. 23rd address.

3 hurt in Ball-Moro collision

Three persons sustained injuries in a two-car collision at Ball and Moro avenues Thursday. Operating the vehicles were Thomas L. Giller, 2907 (rear) Buxton Ave., and Joyce MacIntosh, 621 Margaret Ave., Mitchell.

Two passengers in the MacIntosh auto, Ron Allen, 10, and Marc Allen, 8, both of 1807 Primrose Ave., had x-rays taken at St. Elizabeth Hospital and were treated for bruises to the forehead and face before being released. Giller also reportedly suffered minor injuries.

SAVE TIME-SAVE MONEY
USE WANT ADS

LONG HORN MEATS
"DISCOUNT MEAT CENTER"
3300 Terrace Lane — Phone: 877-1104

U.S.D.A. CHOICE SIRLOIN STRIPS lb. $1.09
U.S.D.A. CHOICE T-Bones lb. $1.29
U.S.D.A. CHOICE GROUND BEEF lb. 49¢ With $5.00 Purchase 6 Pound Limit

SPECIAL GOOD THIS WEEK ONLY!

$600.00 JACKPOT THIS WEEK AT...

FANCY PORK LIVER. . . . lb. 29¢
SLICED — lb. 39¢

FRESH LEAN CHUCK ROASTS . . lb. 69¢

FRYING CHICKEN BREASTS
1/4's Lb. 49¢

Fresh GROUND BEEF THE GOOD KIND lb. 79¢
IN 10-LB. PLASTIC BAGS

We Give and REDEEM RAINBOW STAMPS
OFFICIAL U.S.D.A. FOOD STAMP REDEMPTION STORE

Schermer's
"The 1-STOP SUPERMARKET"
12th and MADISON AVE. MADISON
STORE HOURS:
Mon. thru Sat: 8:30 A.M. to 8:30 P.M.

NAME CALLED
OMA RYAN
3976 Lake — Granite City
CARD NOT PUNCHED
New Jackpot Time Saturday 5:30 P.M.
Listen for Broadcast on W.G.N.U.

THE SCHERMER BULLETIN

Avery is back from Hot Springs and the word from Arkansas is that food prices are much higher there than here. Meat, Produce, Dairy, Groceries, everything right down the line. Milk generally 20c per gallon higher than here. Meat seemed to all be about 10c per lb. higher. How would you like some butter at $1.29 per lb.? Avery watched this item in many stores. He couldn't believe it.

It all goes to show you that when you think things are rough you can always find someplace that has them rougher. We think that price-wise, this area is one of the best. We have never yet heard of any place in the United States where food is cheaper.

The bacon market is wild. We are featuring Jowl Bacon at 59c this week. We have many customers that tell us the Jowl Bacon is better flavored meat than "belly bacon." It is leaner and at 59c you can't go wrong. We make no charge for slicing any meat in our store, and the Jowl Bacon is no exception.

We have had some very nice compliments about the quality of our ground beef. We keep advertising it as the "good kind" because we think that it is "real good." Careful control of the grinding and the fact that we grind fresh meat rather than frozen is what makes the difference. Try it and see what you think.

Leo and Avery

Smoked JOWL BACON lb. 59¢ SLICED FREE
Blue Bell SLICED BACON Ends 'n Pieces 3 Lb. Box $1.69
Pan Size RAINBOW TROUT 3 For $1.00

BUY TURKEY PARTS & STRETCH YOUR BUDGET DOLLAR
NECKS and TAILS . . 3 lbs. $1.00
WINGS and LEGS . . . 2 lbs. $1.00

WE HAVE A LARGE SELECTION OF FISH AVAILABLE FOR YOUR LENTEN NEEDS.
FRESH FISH EVERY TUESDAY AND THURSDAY.

FREE! FREE! FREE!
1 PKG. OF AMERICAN BEAUTY SPAGHETTI SAUCE WITH EACH PURCHASE OF PKG. OF AMERICAN BEAUTY SPAGHETTI
BOTH FOR ONLY 53¢

Sunshine Krispy CRACKERS . . . . 1-lb. Box 59¢

Fox Deluxe PIZZAS Cheese - Sausage Hamburger - Pepperoni 14-oz. Pkg. 69¢
Sealtest ALL FLAVORS ICE CREAM ½-Gal. Ctn. 99¢
Green Giant SNACKWICHES Toaster SANDWICHES 5 Pkgs. $1.00

CHAMPAGNE VELVET BEER
24 12-oz. Bottle Case PLUS DEP. $3.39
24 12-oz. Can Case $4.65
8 12-oz. Can Pack $1.65

Morning Star Farms BREAKFAST PATTIES OR LINKS 8-oz. Pkg. 79¢

Pabst Blue Ribbon
PABST BLUE RIBBON BEER 12 12-oz. cans $2.39

Land O' Lakes AMERICAN CHEESE 12-oz. Pkg. Singles 89¢
Viva YOGURT All Flavors 4 8-oz. Ctns. 89¢
Chef's Best COTTAGE CHEESE Large or Small Curd 1½-lb. Cup 59¢

SCHERMER COUPON L.U. 28
SAVE 70¢
CHEF'S BEST ALL GRINDS COFFEE 2-lb. Can $1.65
Limit 1 Can with $5.00 purchase excluding liquor, beer, tobacco. Expires Wed., 8:30 P.M., Feb. 19

SCHERMER COUPON L.U. 29
SAVE 40¢
SAVORY PURE STRAWBERRY PRESERVES 2-lb. Jar 99¢
Limit 1 Jar with $1.50 purchase excluding liquor, beer, tobacco. Expires Wed., 8:30 P.M., Feb. 19

SCHERMER COUPON L.U. 30
SAVE 15¢
BETTY CROCKER GINGER BREAD MIX 14½-oz. Pkg. 44¢
Limit 1 Pkg. with $1.50 purchase excluding liquor, beer, tobacco. Expires Wed., 8:30 P.M., Feb. 19

U.S. No. 1 RED POTATOES . . 100-lb. Bag $5.39
10-lbs. — 79¢

New Crop YELLOW ONIONS . . . . . . lb. 8¢
Fancy Calif. Iceberg LETTUCE . . . . . . 3 Jumbo Heads $1.00
Florida—Jumbo 40 Size—Indian River White GRAPEFRUIT. . . . . 8 for $1.00
New Crop SWEET POTATOES. . . . . lb. 10¢
Calif. Seedless Navel ORANGES . . . . . 15 for $1.00
Fancy Stringless GREEN BEANS . . . . 2 lbs. 79¢
Jumbo Size CALIF. CELERY. . . . . . . 2 stlks. 39¢
Illinois Grown RED DELICIOUS APPLES . . . . lb. 10¢
MON., TUES., WED. ONLY
CREAMY RICH CALIFORNIA AVOCADOS. . . . . Reg. 39c 5 for $1.00

SCHERMER COUPON L.U. 26
SAVE 46¢
CRISCO OIL 48-oz. Btl. $1.99
Limit 1 Btl. with $2.50 purchase excluding liquor, beer, tobacco. Expires Wed., 8:30 P.M., Feb. 19

SCHERMER COUPON L.U. 31
SAVE 37¢
Blue Bonnet WHIPPED MARGARINE 2 1-lb. Pkgs. $1.29
Limit 2 Pkgs. with $1.50 purchase excluding liquor, beer, tobacco. Expires Wed., 8:30 P.M., Feb. 19

SCHERMER COUPON L.U. 27
SAVE 31¢
ARMOUR'S CHILI WITH BEANS 2 15-oz. Cans 99¢
Limit 2 Cans with $1.50 purchase excluding liquor, beer, tobacco. Expires Wed., 8:30 P.M., Feb. 19

NEWLY INSTALLED OFFICERS of the Associated Retailers and Civic Association and their wives were among those who enjoyed a social hour prior to the group's annual dinner last week. From left are Anthony Zedolek of the Granite City Trust and Savings Bank, vice-president of the Retailers' credit bureau, his wife, Loretta, John Blasingame of Illinois Power Co., the Retailers' new secretary-treasurer, and his wife, Shirley.

(Press-Record Photo)

TALKING ABOUT BASEBALL? Well, a wide variety of subjects was covered as area business and political leaders met informally with Jack Buck, Cardinals' baseball broadcaster, prior to the Associated Retailers' annual meeting, held at Sunset Hills Country Club. From the left are Dr. C. A. Schmitt, Circuit Court Clerk Willard V. Portell, Bud Frizzell, Orville Hodge and Buck.

(Press-Record Photo)

MAYTAG SALES & SERVICE
PARTS & SERVICE FOR OTHER MAKES (Conventional)
Welch Maytag, 1818 State

GRILLED LIVER DINNER
EVERY DAY AT GRANT'S
—$1.38—

Answer alarms

A carburetor backfire started a fire which caused minor damage to the auto of Gerald Tellor, 2271 Shirleen Drive, Arlington Heights, Wednesday at Rock Road and Division Street. The fire was out when firemen arrived.

Children playing with matches were believed to have started a fire in the basement of the home of Kevin McMannis, 2446 Bryan Ave., Wednesday, which caused about $100 damage to the building and $50 damage to its contents. Firemen were on the scene 30 minutes.

ADDING TO THE ENJOYMENT of the 1975 Associated Retailers dinner was the presence of many lovely ladies, including, from left, Mrs. Janice Janek, Mrs. Rose McGovern, Mrs. Barbara Hodges and Mrs. Lois Wright.

(Press-Record Photo)

Timmy Thomas to perform at SIUE

Timmy Thomas will replace the Jimmie Walker (J.J. from the television series "Good Times") performance at Southern Illinois University at Edwardsville Feb. 22. Walker cancelled his performance at the University because of a late taping of the television show scheduled that week.

Thomas will perform as part of "Night Club 75" to be held in the Meridian Ballroom from 8 p.m. until 2 a.m.

In Billboard's 1973 national awards issue, Thomas was listed among the top singles soul artists, top singles artists, honor roll of new hot 100 artists and the honor roll of new album artists, while his song "Why Can't We Live Together" was placed with the top pop singles and top soul singles. "Why Can't We Live Together" has sold over two million copies.

Also on the Nightclub 75 program with Thomas will be the Arnie, Junie, Johnny Trio, the Shieks and the cast of SIUE's theatre group doing a scene from the musical "Carmen Jones."

Admission to Nightclub 75 is $4 per person. Tickets are on sale at the information desk of the University Center. Those who have already purchased tickets and wish refunds may contact personnel at the information desk.

Truck weight enforcement by state police mounts annually

Lt. Albert J. Bertagnolli, State Police District commander for the nine-county area included in District 11, headquartered at Maryville, have announced figures showing that the state police in District 11 weighed a total of 723,406 trucks during 1974 at scale installations. As a result of their efforts, 2,814 tickets for violation of weight restrictions were issued.

Since 1922, when the first eight men were appointed as state policemen, the Illinois State Police department has been charged with the responsibility for a continuing comprehensive weight enforcement program.

That program has developed to a total of 33 truck-weighing stations throughout Illinois.

The total number of trucks weighed each year has increased steadily. In 1974, there were over five million vehicles weighed. Of those, 21,702 truckers were issued arrest tickets for being overloaded. Dwight E. Pitman, superintendent of the Illinois State Police said, "The Road Fund of the Illinois state treasury received $2,489,944.59 in fines collected by the courts from overweight trucks during the 12 months of 1974. This represents more than 16 times the amount in fines collected just ten years ago.

"I think this speaks well for us when it is considered that our efforts in recent years have been hampered by an increase in demands for police service and a relatively small number of civilian weight inspectors."

Faced with increasingly rapid deterioration of Chicago's expressways; deterioration due in large measure to overweight trucks, the Illinois State Police in December 1973 assigned a special detail of troopers to weigh vehicles suspected of carrying excessive loads.

In one year, these troopers stopped and weighed 3,942 vehicles; 1,648 were found to be in violation. Over $731,000 was posted in bond.

Commenting on the amount of fines collected, Major Albert S. Hinds said, "While the amount of revenue in the form of fines paid by violators is significant, our primary objective for enforcing the overweight laws remains the same as it has for the past 52 years.

"That is, to make overloading trucks too risky to be worthwhile. It is only through voluntary compliance with the law that we can effectively reduce the damage to highways caused by overweight trucks."

Rites held for Roger Monk, 24

Funeral services were held at 1 p.m. Friday at the Quinn Mission AME Church, Madison, for Roger Monk, 24, who died last week in East St. Louis.

He lived at Lee Wright Homes, Venice.

Survivors include a grandmother, Mrs. Pearl Monk of Venice.

WANTED
8 HOMES That Need Painting

ILLINOIS AREA — 8 home owners in this general area will be given the opportunity of having the new Steel Siding by U.S. Siding & Const. Co. applied to their homes with optional decorative work at a very low cost. This amazing new product has captured the interest of homeowners throughout the United States who are fed up with constant painting and other maintenance costs. It will last for 30 years and provides full insulation summer and winter, as well as fire portection. Our new product can be used over every type of home, including frame, concrete block, stucco, etc. It comes in 8 colors and is now going to be introduced to Illinois area market. Your home can be a show place in your vicinity and we will make it worth your while if we can use your home.

For appointment write to U.S. Steel Co., Box 16, c/o Granite City Press-Record, or call 314-426-4422.

KOZYAK'S
2600 NAMEOKI ROAD
Open 8 til 8—Sat. 8 til 5:30

KREY OLD TIME LINK
Polish Sausage 88¢ lb.
3-lb. Limit
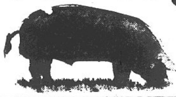

HUNTER
PORK BRAINS 1-lb. ctn. 59¢

BUNS 39¢
Cook Book
HAMBURGER OR HOT DOG
Pkg.

WIENERS 69¢
Morrell No. 1 Grade
BEEF or REGULAR
12-oz. Pkg.
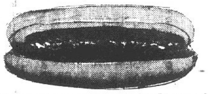

COTTAGE CHEESE 69¢
MEADOW GOLD
24 oz. cup
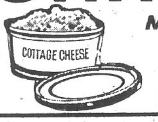

RICE'S PURE PORK
SAUSAGE 1-lb. roll 99¢

GRADE 'A' SMALL
EGGS 2 DOZEN $1.09

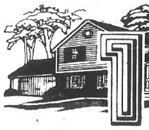

STATE FARM—
The World's Number One Homeowners Insurer

If you're looking for the best value in homeowners insurance — you'll find it at State Farm. Give me a call today. You'll discover what's made State Farm the number one homeowners insurer in the world.

GERALD THEBEAU
C.L.U.
2126 Pontoon
451-7507

HARRY THEBEAU
2534 Madison
876-7970

TOM THEBEAU
2534 Madison
877-5504

JOE HASSLER
3727 Nameoki
877-4918

ED NICHOLS
3014 Madison
876-8728

MIKE TOUNDAS
1801 Pontoon
797-0100
797-0101

STATE FARM
Fire and Casualty Company
Home Office
Bloomington, Illinois

Like A Good Neighbor, State Farm Is There.

NEW GIRL IN TOWN
HAS A '75 FORECAST FOR YOU: A LEAN YEAR

SPARTAN LADY, THE LARGEST FIGURE CONTROL SYSTEM IN THE AREA CELEBRATES THE OPENING OF ITS NEWLY REMODELED SPA AT —
2917 EDWARDSVILLE RD. — GRANITE CITY

IF YOU ARE A DRESS SIZE
14 you can be a size 10 in 31 days
16 you can be a size 12 in 36 days
18 you can be a size 14 in 38 days
20 you can be a size 14 in 50 days
22 you can be a size 16 in 51 days

Call today for your free trial visit and figure analysis

Spartan Health SPA
121 West Main, Belleville, 235-2833
2917 Edwardsville Rd., Granite City, 876-1925

Private facilities for ladies and men

GRAND Cleaners
LADIES' PLAIN
2 PIECE
PANT SUITS
$1.49
CASH 'N CARRY

REPAIRS AND ALTERATIONS
We Do Expert Repair and Alteration Work

GRAND CLEANERS
23rd & GRAND AVE. 876-2804
DRIVE IN 2930 NAMEOKI RD. 877-1971

Course to aid women in effective communication

For the woman who always wanted to take a course at the university level but was afraid to try, the General Studies Division at Southern Illinois University at Edwardsville will offer a seminar in Personal Effectiveness Training during the spring quarter.

Women can learn how to become aware of their rights and stand up for them in a non-threatening, non-aggressive way, Fredericka MacKenzie, counselor, said.

The course is designed to help women communicate more effectively.

"They don't have to feel overwhelmed and put-down by garage mechanics, repairmen, loan officers and other individuals they come in contact with daily," Miss MacKenzie said.

While the course will be open only to women, husbands will be encouraged to participate in many of the classroom activities.

Classes will begin April 2 and will meet each Wednesday for nine weeks from 9 a.m. until noon at the Tosovsky Center, located at the edge of the campus on Route 157.

The seminar will be offered for two quarter hour college credits or on a non-credit basis.

Cost of the course will be $30 for non-credit; an additional fee will be charged students wishing to earn credit.

Enrollment will be limited and is on a first-come, first-served basis. Additional information may be obtained from the General Studies Division of SIUE.

Welcome Wagon expands service

Welcome Wagon International is expanding its services in the Quad-City area to include calls on expectant mothers in addition to calling at the homes of new families and brides-elect.

Mrs. Joanna Spencer and Mrs. Ruth Bischof, Welcome Wagon hostesses for the Granite City, Madison, Mithcell, Pontoon Beach, Arlington Heights and Venice areas are announcing the new program.

Arrangements have been completed for the next engaged girls party prospective brides, attendants and mothers of the bridal couple at 7:30 p.m. Feb. 25, at the Madison Recreation Center, Seventh and Iowa streets, Madison.

Reservations are requested for the party which is free. Persons interested in attending may call Mrs. Spencer, at 876-8714, Mrs. Bischof, at 876-2595, or Marilyn's House of Fashion before Feb. 24.

An invitation list for expectant mothers is being compiled for the first party to be given in their honor, Mrs. Spencer said. The date and location will be announced later.

Area residents are invited to contact Welcome Wagon if they have a new neighbor, or know a prospective bride or expectant mother.

Local businessmen wishing to be included in the Welcome Wagon program may contact Mrs. Spencer or Mrs. Bischof for further details.

MRS. McCOLLEGAN ENTERTAINS CLUB

Mrs. Evelyn McCollegan entertained the Bunko-Ettes Club on Thursday evening at her home, 2252 Lee Ave.

Those winning prizes were Mesdames Julia Portell, Leona Delaloye, Florida Batson, May Ebling and the hostess.

Mrs. McCollegan served refreshments to the prize winners and to Mesdames Rose Druhe, Ruth Partney, Angie Buehler, Helen Santagato and Dorothy Barnett.

The next meeting will be in the home of Mrs. Delaloye.

At "TEMPEL'S"
1535 Johnson Rd.
LARGE PIZZA
AND
PITCHER OF BEER
ONLY $4.95
Daily 3 P.M. 'til 8 P.M.

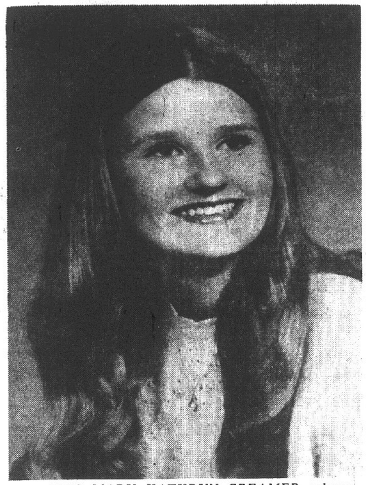

MISS MARY KATHRYN CREAMER, whose engagement and plans for an August wedding to Michael R. Cochran were announced on Valentine's Day by the bride-to-be's parents, Mr. and Mrs. Charles Creamer, 2652 E. 27th St.

Cochran-Creamer betrothal

The engagement and forthcoming marriage of Miss Mary Kathryn Creamer to Michael R. Cochran were revealed in a Valentine's Day announcement made by the bride-elect's parents, Mr. and Mrs. Charles Creamer, 2652 E. 27th St.

The prospective groom is a son of Mr. and Mrs. Clifford Cochran, 2223 Delmar Ave.

Both young people are 1973 graduates of Granite City High School. Miss Creamer is employed in the offices of Optimist International in St. Louis.

Her fiance works for Lincoln Engineering Co., St. Louis, and also attends Belleville Area College.

The engaged couple and their families are completing arrangements for an Aug. 22 wedding.

Valentine party at Calvary

"Love Thy Neighbor" was the theme of a Valentine luncheon meeting held last week by the women of Calvary Baptist Church.

A program emphasizing love included group singing. They were accompanied by Mrs. Marge Ellsworth at the piano.

Special music was presented by a ladies trio, consisting of Lois Bivens, Paula Linville and Gale Bivens, and a solo by Stella Rushing.

Humorous readings were presented by Ruth Conner and a poem was read by Thelma Phelps. The closing devotional was "Bells of Heaven" by Lou Slayter.

Others attending were Mesdames Lois Bradford, Suzuke Lindsey, Ann Clemons, Brenda Merrick Kay Anderson, Dorothy Burnett, Delphine Kinder, Carrie Lupardus, Mae Williams, Pauline Seebold, Janice Stanton, Lucille Cahill, Donna Bryant.

Mesdames Sandy Jackson and children, David and Cheryl, Grace Heltsley, Thelma Dutton, Myrtle Counts, Nell Montgomery, Lola Miller, Marg Sanders, Henrietta Graham, Mary Marler, June Smock and children, Taffy and Tyson, Pauline Hall, Mary Starko, Ruby Pfaff, Carolyn Ezell, Ida Kilmer, Willma Herring, Betty Conner and Retha Tripp.

DeMolay chili day Tuesday at Temple

The annual DeMolay Chili Luncheon and Supper will take place Tuesday at the Masonic Temple, 20th Street and Cleveland Boulevard, with serving to begin at 11 a.m.

Mrs. Mary Church, president of the DeMolay Mothers Club, said chili will be served Tuesday from 11 a.m. to 1:30 p.m. and from 5 p.m. to 8 p.m. She noted tickets issued for the event indicate an incorrect 11:30 a.m. starting time, instead of 11 o'clock.

The public is invited to attend either serving period, she advised. The one-day luncheon and supper is the principal fund-raising project of the local James Stuart Chapter, Order of DeMolays.

READY-MIX CONCRETE
CALL LYBARGER
452-3107 or 452-6180

Thorngate Club installs

A Valentine motif was used to decorate the tables at Charlie's Restaurant for the installation luncheon of Thorngate Garden Club held last week.

Red tapers in tall candelabra centered the main table and small crystal dishes filled with red and white candy were used as favors.

Mrs. Patricia Polley conducted the installation ceremony for Mrs. Clara Schillinger, president; Mrs. Jean Bethel, vice-president; Mrs. Frances Polley, secretary and Mrs. Lillian Delps, treasurer.

Each new officer was presented a red and white carnation corsage. The retiring president, Mrs. Betty King, received a golden club pin inscribed with her name and year of office.

Mrs. King made a tape recording of selected whimsical remarks and statements of appreciation to the outgoing officers for their cooperation during her two-year term. She presented each officer with a gift appropriate to her post.

Mrs. Schillinger announced committee chairmen who will serve for the next two years and tentative plans were made for the club's annual guest day in June.

Others attending were Mesdames Marilyn Deatherage, Wanda Kincaid, June Lux, Mary Markham, June Markham, Beulah Miller, Carolyn Moser and Helen Polley.

Guilds observe Lenten season

The Afternoon and Evening Guilds of St. Peter Evangelical United Church of Christ opened the Lenten season by serving an Ash Wednesday breakfast to 75 members and guests last week in the church Fellowship Hall.

Those in charge of the devotional program, which followed the breakfast, were Mrs. Arline Brinkmeyer, Mrs. Elsie Branding and Mrs. Helen Kettelhut.

Mrs. Kettelhut introduced the guest speaker, the Rev. Gilbert Bumb, who used as his topic, "What Shall I Do With Jesus?"

The Rev. Bumb is the associate conference minister of Illinois South Synod, located in Highland. Commitments and challenges for Lent were expressed in the impressive message.

Mrs. Pauletta Mueller conducted a business meeting after the worship service and welcomed a new member, Mrs. Keziah Jackson.

She announced there will be a Lenten program at the church every Sunday evening during lent from 6:30 to 8:30.

Mrs. Toncoff hosts Valentine dinner

A Valentine dinner meeting was hosted Thursday evening by Mrs. Helen Toncoff, 2579 Waterman Ave., for members of the Mothers Study Club.

A program on the subject, "The Why of Valentine Day," was presented by Mrs. Helen Ann McGarrahan, followed by group discussion.

Games were directed by the hostess and prizes awarded to Mrs. Delores Harizal and Mrs. Dorothy Bridick.

Also present were Mesdames Vivian Rowden, Crystal Stack, Lorraine Paladin, Marie Planitz, Marian Ropac, Frances Lutz and Peggy Crnovich. Mrs. Ropac invited the group to meet in her home for the March meeting.

CORRAL LIQUORS
PHONE 451-9116
3304 NAMEOKI RD.

LET US RECYCLE YOUR MONEY

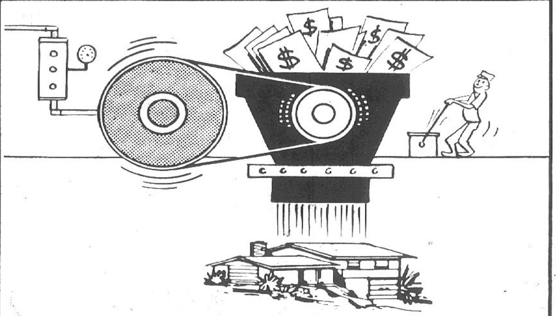

We turn your savings into loans that enable people to buy, build or improve a home. And that creates business activity, makes jobs for those in the building trades, home appliance and real estate field. And when your money has served its purpose, it returns to our Association, ready to go to work again to make our community a more attractive place in which to live and raise a family.

BUY AT HOME - SAVE AT HOME
THAT'S A WINNING COMBINATION

SAVINGS ACCOUNT NOW
INSURED UP TO $40,000 BY THE F.S.L.I.C.

INSURED
FEDERAL HOME LOAN BANK SYSTEM MEMBER
MADISON COUNTY Federal
SAVINGS & LOAN ASSOCIATION
3214 Nameoki Rd. — Bellemore Village Shopping Center
OPEN: MON. thru THURS. — 9 A.M. 'til 4 P.M.
FRIDAY — 9 A.M. 'til 7 P.M.
Phone 876-3800
EQUAL HOUSING LENDER

Reeb's Dairy
1537 JOHNSON RD.
REEB'S Homo Milk . . Half Gal. 59¢ 2 Half Gals. $1.15
REEB'S 2% Milk . . . . Half Gal. 57¢ 2 Half Gals. $1.09
BLUE RIBBON Margarine . . . . 2 Lb. Pkg. 99¢
GRADE "A" Large Eggs . . . . Doz. 69¢
PRICES GOOD FEB. 17 thru FEB. 23rd
1537 JOHNSON ROAD

EAGLE STAMP
Cohen's
THRIF-TEE MART
"WHERE MA SAVES PA's DOUGH"
2301 ILLINOIS AVE. — GRANITE CITY
OPEN MON., TUES., WED. 'til 7 P.M. — THURS., FRI., SAT. 'til 8:30 P.M.
DON'T FORGET DOUBLE STAMPS EVERY TUESDAY
WE ARE PLEASED TO ACCEPT
U.S.D.A. FOOD STAMP COUPONS

PURE BEEF — Family Pack 10-lbs.
Ground Beef lb. 59¢

U.S.D.A. CHOICE
ROUND STEAKS . . . . lb. $1.29

BLUEBIRD
Boneless HAMS WHOLE SLICED FREE lb. $1.19

WHITE FISH FILLET
TURBOT lb. 58¢

KNEIP'S
CORNED BEEF . . lb. 99¢

COOK BOOK
BREAD 4 16-oz. Loaves $1.19

BANQUET FROZEN
CHERRY PIES 2 for $1

PRAIRIE FARMS LOW FAT
MILK Full Gallon 99¢
2% MILK . . . . Gal. $1.09

THOMPSON ASSORTED
COOKIES 3 Pkgs. $1

LIPTON
TEA BAGS 48-Ct. 79¢

U.S. No. 1
RED POTATOES 10 lbs. 77¢

NAVEL—SEEDLESS
ORANGES 10 for 89¢

U.S. No. 1
ORANGES APPLES PEARS
YOUR CHOICE
8 for 99¢

SAVE
Reg. $2.39
Liquid Detergent
WISK . . ½-Gal. $1.69
Limit 1 Per Family!
Expires Feb. 22, 1975 25-3
LIMIT ONE COUPON PER FAMILY
COHEN COUPON

SAVE
Reg. 79c
For Dishes
DOVE. . 22-oz. 59¢
Limit 1 Per Family!
Expires Feb. 22, 1975 13-3
LIMIT ONE COUPON PER FAMILY
COHEN COUPON

SAVE
Reg. 89c Lay's
POTATO CHIPS . . . . Twin Pack 69¢
Limit 1 Per Family!
Expires Feb. 22, 1975 10-5
LIMIT ONE COUPON PER FAMILY
COHEN COUPON

SAVE
Reg. 67c
NABISCO
CRACKERS. . . 1-lb. Box 39¢
Limit 1 Per Family!
Expires Feb. 22, 1975 10-5
LIMIT ONE COUPON PER FAMILY
COHEN COUPON

SAVE
Reg. 45c Softex
FACIAL TISSUES . . . . 3 200 Ct. Box $1
Limit 3 Per Family
Expires Feb. 22, 1975 T.A.
LIMIT ONE COUPON PER FAMILY
COHEN COUPON

SAVE
Reg. 59c Chef Boy-Ar-Dee
SPAGHETTI SAUCE . . . . 16-oz. Jar 39¢
Limit 1 Per Family!
Expires Feb. 22, 1975 10-5
LIMIT ONE PER FAMILY — C-04-230
COHEN COUPON

Winter still threat to drivers, Veizer warns

"Winter isn't quite over yet," Chief of Police Ronald J. Veizer reminded Granite City drivers, but he fears that "some drivers and their cars are beginning to suffer from 'winter fatigue.' If so, we could be in trouble."

The symptoms of winter fatigue in cars, according to the chief, include: batteries no longer in top condition; burned-out lights; streaking windshield wiper blades that have had too many bouts with heavy snow and slush; bald tires; worn tire chains; car engines gummed up from too many cold-weather, short-distance trips without an opportunity to warm up properly; and excessive noise signifying a leaky muffler or tailpipe.

The antidote Chief Veizer suggests is a mid-winter tune-up.

If the engine is noisy, or a faint odor of exhaust fumes is sometimes detected inside the car, have the muffler checked out right away, he said.

"If the windshield wipers are worn and streaking, replace them now. If tire chains are badly worn, don't depend on them to last out the winter. Get them replaced. Late winter storms are no time to be unprepared or unable to go or to keep going," Veizer urged.

As for driver fatigue, the chief feels that nothing will really cure winter weariness except spring itself.

But the symptoms can be treated. These are some of the things that he and the International Association of Chiefs of Police suggest:

Check winter driving habits. Make sure that your driving speed still shows a respect for the treachery of icy pavement; that you still maintain that extra space between vehicles; that you still avoid sudden acceleration and abrupt stops; that you negotiate corners slowly and carefully; that you pump your brakes to slow and stop instead of jamming them on. Make safe, rolling stops and avoid the danger of skidding into serious trouble.

On a practical note as far as keeping roads and streets clear, Chief Veizer noted an increasing reluctance on the part of car owners to shovel driveways promptly. The result: more cars are being parked at street curbs in the hopes that a quick thaw will automatically solve the problem.

Not only is street clearance hampered, but mud, slush and salt film accumulate on lights, license plates and even on car windows — all adding to the driver's winter problems unnecessarily.

"Winter may be relaxing a bit from now on, but it's no time for us to relax," the chief warned. "Before winter goes down for the final count, we can still count on him to throw some heavy snow flakes in our direction!"

READY-MIX CONCRETE
CALL LYBARGER
452-3107 or 452-6180

LENNOX®
Heating Systems
Sales & Service
from the
Comfort Specialists
COMFORT
AIR CONDITIONING
and HEATING, Inc.
876-2626
24 HOUR SERVICE

COMPLETE
TRUST SERVICES
Your attorney and our trust department can make sure your family gets maximum protection. Call Bob Hildebrand at 876-1212.
GRANITE CITY TRUST
and SAVINGS BANK
Member F.D.I.C.

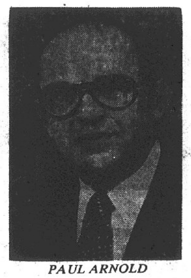

PAUL ARNOLD

JOYCE TAYLOR

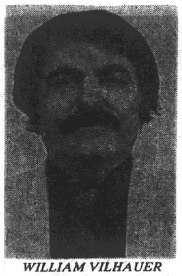

WILLIAM VILHAUER

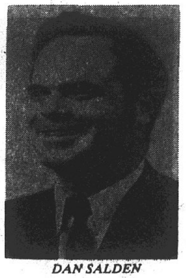

DAN SALDEN

Department chairmen named

Appointments of four departmental chairmen at Southern Illinois University at Edwardsville highlighted personnel changes approved Thursday by the SIU Board of Trustees.

New chairmen were approved for the department of prosthodontics in the School of Dental Medicine, and the newly-created departments of pathology and audiology, theater and dance, and speech communications in the School of Fine Arts and Communications.

Dr. Paul Arnold of Benld was named chairman of the department of prosthodontics in the School of Dental Medicine.

He has been a faculty member since 1973 and earned his doctor of dental surgery degree at the University of Pittsburgh. He is an associate professor of prosthodontics.

Miss Joyce Taylor, an assistant professor from Edwardsville, was named chairwoman of the department of speech pathology and audiology in the School of Fine arts and communications.

Miss Taylor has been a faculty member since 1969. She earned bachelor of science and master of arts degrees from Bradley University and a doctorate in speech therapy from the University of Missouri.

William Vilhauer, a professor from Collinsville, was named chairman of the department of theater and dance.

He has been a SIUE faculty member since 1966. He earned a bachelor of science degree in education at Southwest Missouri State College, and master's and doctoral degrees in dramatic arts at the University of Iowa.

Dan Salden, an assistant professor from Collinsville, was named chairman of the department of speech communications.

Salden has been a faculty member since 1968. He earned bachelor and master's degrees at the University of Akron, and a doctorate at SIU at Carbondale.

The board also approved a sabbatical leave for Ralph W. Ruffner, senior vice-president for planning and review and professor in the Graduate School, effective March 1 through Aug. 31, at full pay.

Dr. Ruffner has indicated he plans research and writing in the area of international education and administration of higher education.

TV, STOOLS STOLEN

Mrs. William Rittberger, 3501 Franklin Ave., said a burglar entered her home by breaking a basement window and stole a portable television and two small stools. The incident was reported at 2 p.m. Thursday.

$176 THEFT FROM AUTO

Twenty-seven tapes, worth $162, and a black case, valued at $14, were stolen from a parked auto belonging to Richard Hoover, 2911 Buxton Ave., he reported to police at 1:20 p.m. Thursday.

Choate and friends still must be reckoned with in Assembly

By KEN WATSON
Press-Record
Springfield Bureau

Who's going to be the most important member in the 79th Illinois General Assembly?

Surprise!

Clyde Choate.

Despite his failure to win the House speakership and his demotion from Democratic floor leader, there is a growing feeling beneath the Statehouse Dome that Rep. Clyde L. Choate, 54, of Anna, will have as much to say about what happens in the new legislature as anyone in it—and including Gov. Dan Walker and Chicago Mayor Richard J. Daley, as well.

It's a unique situation, perhaps unprecedented in the history of the Illinois legislature. But it is there.

Choate once amassed 59 votes in the unsuccessful bid for House speaker—30 short of the number needed.

He still retains about 15 hard-core loyalists who are seated around him in the House chamber in a pattern reminiscent of the covered wagon train, formed in a protective circle to fight off the Indians in the Old West.

In this case, Choate's Indians consist of Walker, Daley, the Republicans and the independent Chicago Democratic liberal faction in the House.

Sooner or later, say Capitol cynics, all will have to come to Choate.

It takes 89 votes to pass a bill in the House. Although Democrats have 101 of the seats, no single faction has a sufficient number of votes to pass a bill.

Choate is in a strong position to bargain. And, with the possible exception of the late Paul Powell, the Illinois legislature has known no harder bargainer.

Choate's bloc is made up basically of Southern Illinois lawmakers—including Madison Countyans—and with him they share the common objective of protecting and advancing the interests of that region.

It is obvious that the group is woefully short of the number of votes needed to pass desired legislation. But by withholding votes needed for passage of legislation desired by others, the bloc can, perhaps, achieve respectable treatment for Southern Illinois.

Reports have been flowing into Springfield for months of rising discontent in the south about how the area is faring in the legislature.

This, despite the fact that Walker has always posed as a champion of Southern Illinois and who started his famed walk to political triumph there. Gov. Walker, however, now is generally regarded as having failed to deliver as promised.

In the 1950s and '60s, Southern Illinois fared exceedingly well in the legislature.

This was due in large measure to the unusual power and influence exercised by Powell, but also because of the legislative skill and political importance of some respected Southern Illinois Republican legislators, including Sens. R. G. Crisenberry of Murphysboro, Paul W. Broyles of Mount Vernon and Dwight P. Friendrich of Centralia, the latter now a member of the House.

But recently legislative interest has tended to shift northward along with the state's population.

Chicago and suburban issues—such as education, public aid and mass transportation—have tended to dominate legislative sessions.

Choate's bloc serves as a powerful weapon to serve Southern Illinois interests and Choate is exceptionally well-qualified to wield it.

Title or no title, Clyde Choate once again will be a man to reckon with. He adds a further dimension to an already intriguing legislative session.

Hospital notes

Patients admitted to St. Elizabeth Hospital Wednesday:

Jeffie DuBoise, 54 Venice Homes, Venice; Jim Creek, 2109 Louisa; Diana Schwander, Caseyville; Rita Hunter, 1733 Collinsville, Madison; Angela Allen, 16, of Apt. 14 Lee Wright, Venice; Alexis Spiller, 9 mos., 1005 Washington, Madison; Roy Hill Jr., 1638 Fifth, Madison; Lawrence Knipping, 2340 Terminal; James Goodin, 3700 Franklin; Roy Homyer, 2708 Harvey, Apt. 19.

Violet Miller, 4712 Warnock; Barbara Jones, 4724 Benning; Mary Sue Hooper, 2628 Sheridan; Curt Haeffner, 13 Tulip Court; Evelyn Walker, 806 Jackson, Madison; Charles Ficor, 2557 Adams; Timothy Hooper, 16, of 1355 Norwood; Bernard Miller, 3230 Princeton; Edna Gormley, Hartford; Rose Ferguson, 1810 Skeen, Madison; Virginia Studards, Steelville, Mo.

Dossie Gann, 1012 Twenty-Third; Sharon Withrow, Collinsville; Deborah Zuck, New Madred, Mo.; Anita Grant, 8, of 1220 Oriole, Venice; Bruce Hutson, 3, of Rural Route Two, Box 794H; Francis Brennan, 1515 Cottage.

John Grimm, Caseyville; Timothy Lueckerath, 4, of Edwardsville; Robert Schultz, 1505 Joy; Vincent Adams, 16, of 3258 Winchester; Gerald Carpenter, 2913 Sunset; Katina Longos, 2615 Grand; Carol Huber, 2440 Wilson.

Patients admitted to St. Elizabeth Hospital Thursday:

Brenda Tate, Cahokia; Gerald Parmley, 3221 Willow; Karen Montine, 12, of 2808½ Myrtle; Pearl Hall, 2906 Victory; Alice Oxford, 2433 Sunbury; Loretta Allen, 2001 Hildebrand, Madison; Patricia Smith, 14, of 405 Kirkpatrick; Belle Largent, 2219 Lee; Ruth Abney, 3801 Lake; Betty Patterson, 2465 Pontoon; Mary McEntyre, 51 Briarhaven.

Maude Elliott, Rural Route One, Box 1352; Janet LeGrand, 2753 Sunset; Ruth Knapp, 3301 Harvard; Sandra Goodman, 29 Victoria; Treva Bridges, 2063 Rhodes, Madison; Joyce McIntosh, 621 Margaret; Mary Juhasz, 10 Frontenac; Gabriel Gantcheff, 2122 Edison; Deborah Harrison, 4107 Kirkpatrick.

James Stonacker, 2337 Rock; John Cappello, Highland; Margaret Gagliano, 2633 Iowa; Vasil Sotiroff, 2924 Pershing; Cynthia Parker, Edwardsville; Donyal Clark, E. St. Louis:

Career resource days for students of area

Area high school students have been invited to join Southern Illinois University at Edwardsville students for Career Resource Days tomorrow, Wednesday and Thursday.

Representatives from area businesses and industries and from the academic community will be available in the Goshen Lounge Tuesday and Wednesday from 9 a.m. until 3 p.m. to discuss job opportunities and educational needs with the students.

Industries and businesses that will send representatives to the university include:

Social Security Administration, General American Life Insurance Co., McDonnell-Douglas, U. S. Civil Service Commission, State of Illinois Department of Personnel, Alton Box Board, Olin Industries, Union Electric, Missouri Pacific Railroad, Ernst & Ernst, Illinois Power Co., IBM, Emerson Electric, Missouri State Welfare Department, Basler Electric, Wohl Shoe Co., St. Mary's Hospital of East St. Louis, Blue Cross Hospital Service and Illinois State Employment Service.

SIUE departments offering student services will be available Thursday during the same hours to answer questions on registration, health services, scholarships, loans and related services.

Nameoki road project on board agenda

The Madison County Board is expected to act on a request for permission to advertise for bids for extension of the Arlington Heights Road during the regular County Board meeting in Edwardsville Wednesday morning. The board will convene at 9:30 a.m.

If the request is authorized, bids would be called for resurfacing and improvement of about one-half mile of the road extension from Arlington Heights to State Aid Route 35. Financing would be with motor fuel tax funds.

Authority to call bids for supplies for the Sheriff's Department also will be sought during the meeting. The agenda includes requests for bid advertising for summer uniforms for sheriff's deputies, for purchase of service revolvers for the department, and for overhaul of the locks at the County Jail. A report on bids to furnish new cars for the Sheriff's Department also is on the agenda.

A resolution also is to be presented by the County Highways Committee providing for payment to townships of 75 per cent of the cost of bridge construction. In the past the county highway department has paid 50 per cent of such costs.

An ordinance revising procedure for issuance of occupancy permits and a resolution calling for bids to paint the second and third floor corridor of the lobbies, ceilings and walls also are to be presented.

$137 CHECK STOLEN

Mrs. Margaret Spain, 2141 Edison Ave., reported at 8:30 p.m. Thursday the theft of a $137 Social Security check from her home.

Fraternity elects Mark Schmisseur

Mark Christian Schmisseur, 17 Eduardo Drive, was elected undergraduate vice-regent for Region 5 of the Delta Chi International Social Fraternity at the Regional Leadership conference held at Indiana University, Bloomington, Ind., earlier this month. He will serve one year.

Schmisseur will replace Vincent Saputo, 3132 Rodger Ave., who was elected in February 1974 as the first undergraduate vice-regent for Region 5.

The undergraduate vice-regent is responsible for writing and distributing a monthly newsletter to all chapters within the region, and to make visits on a regular basis to other chapters.

Schmisseur has served as treasurer, president and pledge counselor of the Delta Chi Chapter on the Southern Illinois University at Edwardsville campus. He also has served on the Delta Chi national constitution and by-laws committee and presently is on a committee to make revisions on the constitution of the fraternity-sorority conference at SIUE.

Other local residents attending the conference in Indiana were Vince Saputo, Steven Clemons, William Cochran and James Wagner.

IF YOU HAVE NO CHURCH COME TO
First United Presbyterian
22nd & Delmar, Granite City
Rev. David B. Maxton
Pastor

CLEAN CRAFT CLEANERS
☆ ONE HOUR CLEANING ☆
THIS WEEK'S SPECIAL
HOUSEHOLD ITEMS
20% OFF
MOTH AND MILDEW PROOFING PLUS DEODORIZING
2601 MADISON AVE. PHONE 876-7722

GLAD RAGS
WASHINGTON'S BIRTHDAY
SALE
Prices Good Feb. 17 through Feb. 23rd
. . . or While the Quantities Last
GIRLS' FASHION BLOUSES
Reg. $12.00 to $18.00
NOW $5.99 and $8.99
MEN'S LONG SLEEVED SHIRTS
Reg. $8.00 to $16.00
NOW $1.99 to $6.99
WESTERN SHIRTS
WELL KNOWN BRAND
Reg. $15.00
NOW $4.99
3 for $12.00
JEANS and SLAX
EXTENSIVE SELECTION
Reg. $12.00 to $22.00
NOW $4.99
3 for $12.00
SHOP . . .
GLAD RAGS
Hours: 10:00 to 9:30 Daily — Open Sunday 12:30 to 5:30
CROSSROADS PLAZA NAMEOKI ROAD

TOWERING GIFT OFFER!
$8.50 VALUE
FREE With Purchase

Merle Norman presents three complexion care essentials in a Tower of Beauty: the Moisture Emulsion, Make-Up Texturizer and our new Milky Freshener. Right now, the Tower of Beauty is yours, our complimentary gift to you, with this coupon and any $6.00 cosmetic purchase*. Now that's the height of beauty (and a beautiful value!)
Only at
MERLE NORMAN COSMETIC STUDIO
19th & Niedringhaus 877-5957 and
No. 18 Crossroads Plaza 876-7702
Granite City, Ill.
*Offer expires April 30 or while supplies last

INCOME TAX PREPARATION
Confidential, Prompt Service, from $5.00. We stand ready to help you avoid anguish, aggravation and possible overpayment.
No Appointment Necessary
WILLIAM B. SHINDEL
doing business as
NIXON-ROBINSON
3818 Nameoki Rd.
Across From Crossroads Plaza
877-7107
CLEMONS AGENCY

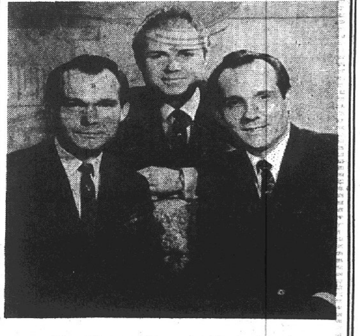

The Men of Gospel Melody . . .
"The McDuff Brothers"
are coming to
TRI-CITY PARK TABERNACLE
2501 Clark Ave. Granite City
Thursday, Feb. 20th to Sunday, Feb. 23rd
THURSDAY to SATURDAY — 7:30 P.M.
SUNDAY — 9:45 A.M., 11:00 A.M., 7:00 P.M.
☆ TEEN TIME WITH THE McDUFFS ☆
SUNDAY — 9:45 A.M.
This is your invitation to hear the finest in Gospel Music!
Pastor J. Albert Calaway extends a warm welcome to the public.
FOR MORE INFORMATION CALL 931-4500

HAIR STYLING DEMONSTRATION was incorporated into a good grooming program at Grigsby Junior High School. Guest beauticians Mrs. Betty Smith, standing left, and Mrs. Lorraine Decatur are shown with their models, Tammy Ponder, left, and Deaneane Bolling.

Grigsby students hear beauticians

Mrs. Betty Smith, a past president of the Elite Hairdressers Association, Affiliate 33, and a teacher at Trend Beauty School, and Mrs. Lorraine Decatur, a beautician and historian for the local affiliate, were guest speakers at Grigsby Junior High School last week.

The Granite City hairdressers discussed good grooming and hair cutting and styling. They used six models to demonstrate their presentation.

Assisting the speakers were models Bobby Randolph, Anita Wallace, Raquel Cuevas, Carol Mahurin, Tammy Ponder and Deaneane Bolling.

Arrangements for the program were made by Mrs. Eunice Witter and Mrs. Geraldine Cox, home economics teachers at Grigsby JHS.

Chapter HT views Lincoln artifacts

G. H. Sternberg gave a program dealing with the life of Abraham Lincoln and displayed artifacts from his private collection to illustrate the informal talk at last week's meeting of Chapter HT of PEO Sisterhood.

Nineteen members gathered at the home of Mrs. Nina Marshaman, 2412 E. 25th St., for the monthly session. Mrs. Dorothy Buente presided.

The next meeting will be held in the home of Mrs. Mary Miller, with Mrs. Polly West presenting the program.

Refreshments were served by the hostess. The guest speaker invited the members to visit the Lincoln's Room exhibit at his home.

ALUMNI PANEL. Former members of the Future Secretaries Association (FSA), who answered questions on employment opportunities at an FSA meeting at Granite City High School South. From left to right are Nancy Vunovic, Pat Stanton and Diane Daugherty.

Future Secretaries hear alumni

Former members of the Future Secretaries Association (FSA) served as panelists at last week's meeting of FSA groups from Granite City High School North and South.

The panelists, Diane Daugherty, Sharon Mang, Lynn Seka, Pat Stanton and Nancy Vunovic, answered questions on how they obtained their current jobs; types of tests given at job interviews; beginning salary schedules and dress styles for office wear.

Advantages of FSA membership and contact with members of the National Secretaries Association were discussed by a panel member, who said she secured her job with the assistance of an NSA member. Another panelist reported being interviewed and employed after taking a civil service test at high school in May.

Vice-president Dorothy Miller introduced the guests and presented each with a gift from the chapter.

Cheryl Patton, president, conducted the meeting and announced a FSA seminar will be held March 8 in Bloomington.

The next meeting was set for March 4 at South High School.

Roundtable has circus theme

"Cub Scout Circus" was the theme of the Cahokia Mound Council Roundtable session held last week at Coolidge Junior High School.

A reading, entitled "Cub Scout," was given by leaders Ann Kincy and Pauline Perkins of Cub Pack 96; Dave Becherer, Pack 108; Janet Wilsmeyer and Gloria Heintz, Pack 13; Richard Johnston and Gary Miller, Pack 4 and Orville Martin, Pack 8.

Mrs. Nadene Taylor, Roundtable commissioner, was in charge and a "Gathering of Animals" game was explained by Mrs. Sandy Buford. The winners were Jeanette Hogan, Jim Graham, Pat Shable, Vee Throne and Richard Johnston.

Circus menagerie and animal tag games were played by Ida Nuernberger, Charlotte Pyle, Lois Wright, Irene Martin, Charlie Buford, Dewight Smith, Rollen Henn, Don Schobel, Jim Stuart and Anna Markarian.

Mrs. Buford, Mrs. Perkins and Mrs. Shable described puppets, "peep" shows and costumes and Mrs. Smith demonstrated a magic act.

The Webelos showman theme was illustrated by Charles Buford with puppets.

The Cub Scout theme fair will be held April 19 at St. Margaret Mary Church, with Mrs. Throne as chairman. Twelve monthly themes will be displayed.

Named chairman of Cub Scout day camp in July was Mrs. Darlene Smith. Other events include a Scout-O-Rama, May 17; a father and son camporee for Webelos on May 30-31 at Wilson Park; and a Webelos training session set March 19 at the Council Service Center.

A prize was won by Mrs. Perkins and a naturalist theme was announced for the March 11 meeting at Coolidge Junior High School.

Special guests attending were Cub Scout press reporters, Larry Lamar, Phillip Nuernberger, John Schweiger, John Hogan and Mike West; and leaders Mrs. Ida Nuerberger, Mrs. Pat Henderson and Mrs. Hogan from Cub Pack 27, Edwardsville.

SELLING YOUR HOME?
Call REINHARDT, Realtor

LENNOX Gas Furnaces
COMFORT
AIR CONDITIONING and HEATING, Inc.
876-2626
24 HOUR SERVICE

SCHOOL LUNCH MENU

GRANITE CITY

Junior and Senior Highs

Tuesday— Tomato, beef and macaroni bake, slaw, hot biscuits, ice cream cup.

Wednesday— Baked turkey, mashed potatoes, gravy, green beans, cranberry sauce, pumpkin square.

Thursday— Orange juice, chicken Bumstead, French fries, gelatin with fruit cocktail.

Friday— Manager's choice.

Monday— Chili and crackers, peanut butter sandwich, chilled peach half.

Elementary Schools

Tuesday— Choice of grilled cheese sandwich or hot dog, French fries, fruit freezie.

Wednesday— Choice of meat loaf or hamburger in gravy, mashed potatoes, buttered peas, pumpkin square.

Thursday— Turkey pot pie or cream turkey over biscuits, mashed potatoes, green beans, ice cream cup.

Friday— Tomato soup, toasted cheese or turkey salad sandwich, cherry crisp.

Monday— Choice of cheeseburger or hamburger on bun, with cheese sticks, French fries, chilled peach slices.

MADISON

Tuesday— Spaghetti and meat sauce, cheese square, tossed salad, cake.

Wednesday— Chili and crackers, peanut butter sandwich, carrot and celery sticks, peaches.

Thursday— Hot turkey sandwich, potatoes and gravy, green beans, cranberry gelatin salad.

Friday— Fish sandwich, macaroni and cheese, slaw, cookies.

Monday— Ravioli and meat sauce, cheese square, tossed salad, appleberry sauce.

VENICE

Tuesday— Hot dog, vegetable dessert.

Wednesday— Baked turkey, whipped potatoes, dressing, giblet gravy, cranberry sauce.

Thursday— Shellroni, vegetable, dessert.

Friday— Pizzaburger, vegetable, French fries.

Monday— Hot dog, vegetable, dessert.

PAROCHIAL

St. Margaret Mary

Tuesday— Salisbury steak, buttered noodles, peas, beets, cookies.

Wednesday— Sloppy Joe on bun, sliced cheese, salad plate, buttered corn, chocolate pudding.

Thursday— Baked turkey, mashed potatoes, green beans, cranberry sauce, fruit.

Friday— Tomato soup, grilled cheese sandwich, slaw, gelatin.

Monday— Spaghetti with meat sauce, sliced cheese, glazed carrots, lettuce, cookies.

Sacred Heart

Tuesday— Hot dog, mashed potatoes, kraut, buttered peas, cookies.

Wednesday— Beef ravioli, cheese, lettuce, buttered corn, applesauce.

Thursday— Fried chicken and gravy, rice, sweet potatoes, slaw, cranberry sauce.

Friday— Toasted cheese sandwich, green beans, spaghetti and tomato sauce, peaches.

Monday— Hamburger on bun, French fries, pickles, baked apples.

St. Elizabeth

Tuesday— Hamburger on bun, French fries, pickles, fruit.

Wednesday— Meat loaf, green beans, mashed potatoes, dessert.

Thursday— Sloppy Joe, corn, salad, dessert.

Friday— Hot fish on bun, buttered potatoes, slaw, gelatin.

Monday— Hot dog on bun, baked beans, pears.

St. Mary's

Tuesday— Hamburger on bun, French fries, corn, fruit cup.

Wednesday— Lasagna with meat sauce, lettuce salad, cake.

Thursday— Southern fried chicken, whipped potatoes, green beans, applesauce.

Friday— Fish sandwich, French fries, peas, cookies.

Monday— Hot dog on bun, whipped potatoes, green beans, fruit.

LOOK AT NEW CAR PRICES...THEN
LOOK AT OUR "NEW CAR" PERFORMANCE PRICE

BRING YOUR CAR TO THE "PROFESSIONALS"

Milex TUNE UP

FOR THE PROFESSIONAL, GUARANTEED

Electronic Tune up

ONLY $19.95 Plus Parts Most Cars

INCLUDES $7.95 40-POINT ELECTRONIC ENGINE ANALYSIS

INCLUDES: 30-STEP PRECISION TUNE-UP . . . ELECTRONIC CARBURETOR ADJUSTMENT . . . CALIBRATE BASIC TIMING . . . AND YOU GET THE MILEX EXCLUSIVE NATIONWIDE WRITTEN GUARANTEE FOR 6000 MILES OR 120 DAYS ON PARTS AND LABOR.

8 REASONS WHY A MILEX TUNE-UP IS BEST!

1. Milex technicians are trained tune-up specialists
2. Milex uses space-age electronic diagnostic equipment for precision results
3. Milex tells you the exact cost of the work IN ADVANCE
4. Milex can generally tune your car in two hours or less
5. Milex invites you to watch all work . . . we don't hide our work
6. Milex believes in cleanliness . . . clean shop, clean technicians and keeping your car clean
7. Milex provides a clean, comfortable lounge for a short, pleasant wait
8. The Milex national reputation and guarantee assure you of honest, satisfactory work at value prices

WE'LL PUT THE "STOP" BACK INTO YOUR DISC AND DRUM BRAKES WITH THE SAME MILEX PRECISION

SPECIALISTS IN AUTO AIR CONDITIONING AND AUTO ELECTRICAL SERVICE • FOREIGN CAR SPECIALISTS

DRIVE IN OR CALL FOR AN APPOINTMENT. OPEN 6 DAYS A WEEK

NOW OPEN IN GRANITE CITY
LOCALLY OWNED AND OPERATED BY GLEN HOLLIS
3030 MADISON AVE.
ACROSS FROM SOUTH HIGH SCHOOL
PHONE 877-0222
OPEN MON. - FRI. — 8 A.M. - 6 P.M.
SATURDAY — 8 A.M. - 2 P.M.
BankAmericard · master charge

Schnucks
WHERE THE VALUES ARE
CROSSROADS PLAZA

MACARONI & CHEESE
Kraft Dinner
4 7¼-oz. Pkgs. $1.00
"YOU SAVE 28 CENTS"

GREENLAND FINEST
Turbot Fillet
lb. 58¢
"FLASH FROZEN"

4 VARIETIES—DELUXE
Fox Pizza
13½-oz. Pkg. 69¢
"YOU SAVE 24 CENTS"

FRESH GROUND—REGULAR
Ground Beef
lb. 68¢
6 LB. PAK

FOUR WINDS—TOP QUALITY
Low Fat Milk
Gallon Jug $1.09
GRADE "A"

U.S. No. 1
RED RIVER VALLEY
Red Potatoes
10 lbs. 88¢
"THE ALL PURPOSE POTATO"

TAMALES or LIBBY CHILI WITH BEANS 2 15-oz. cans 79¢

U.S. CHOICE—"CENTER CUT" SIRLOIN STEAKS . . . . . lb. $1.47

BOOK PAK—SLICED HUNTER BACON . . . . . lb. pkg. $1.29

HICKORY SMOKED—FULLY COOKED SHANK HAMS . . . . lb. 69¢ LARGE PORTION

PRICES GOOD THRU FEB. 22, 1975

Schnucks GC 802 $1.00
SAVE $1.00
Libby—Sockeye
RED SALMON
16-oz. can $1.39
Limit one can with coupon and $7.50 or more purchase excluding items prohibited by law and coupon items. Coupon Expires Sat., Feb. 22, 1975.
VALUABLE COUPON

Schnucks GC 836 23¢
SAVE 23¢
Jumbo Rolls
CORONET TOWELS
2 for 79¢
Limit One Coupon Per Family
Coupon Expires Sat., Feb. 22, 1975
VALUABLE COUPON

Schnucks GC 885 60¢
SAVE 60¢
Mountain Lodge
PANCAKE SYRUP
24-oz. bot. 39¢
Limit One Coupon Per Family
Coupon Expires Sat., Feb. 22, 1975
VALUABLE COUPON

Schnucks GC 851 57¢
SAVE 57¢
Safari
TIGER COFFEE
2 lb. can $1.88
Limit One Coupon Per Family
Coupon Expires Sat., Feb. 22, 1975
VALUABLE COUPON

Schnucks GC 810 27¢
SAVE 27¢
Flour
GOLD MEDAL
5 lb. bag 68¢
Limit one bag with coupon and $7.50 or more purchase excluding items prohibited by law and coupon items. Coupon expires Sat., Feb. 22, 1975.
VALUABLE COUPON

Schnucks GC 844 24¢
SAVE 24¢
Betty Crocker
BLUEBERRY MUFFIN MIX
13½-oz. pkg. 59¢
Limit One Coupon Per Family
Coupon Expires Sat. Feb. 22, 1975
VALUABLE COUPON

Schnucks GC 869 30¢
SAVE 30¢
Liquid—Lemon
STAFF DETERGENT
32-oz. bot. 49¢
Limit One Coupon Per Family
Coupon Expires Sat. Feb. 22, 1975
VALUABLE COUPON

Schnucks GC 828 24¢
SAVE 24¢
Natural
HEARTLAND CEREAL
16-oz. pkg. 69¢
3 VARIETIES
Limit One Coupon Per Family
Coupon Expires Sat. Feb. 22, 1975
VALUABLE COUPON

Schnucks GC 877 50¢
SAVE 50¢
Trash Can
HEFTY LINERS
20-ct. pkg. $1.59
Limit One Coupon Per Family
Coupon Expires Sat. Feb. 22, 1975
VALUABLE COUPON

Schnucks GC 919 30¢
SAVE 30¢
Toothpaste
COLGATE
7-oz. tube 69¢
Limit One Coupon Per Family
Coupon Expires Sat., Feb. 22, 1975
VALUABLE COUPON

Schnucks GC 893 50¢
SAVE 50¢
Lotion Shampoo
HEAD & SHOULDERS
11-oz. size $1.49
Limit One Coupon Per Family
Coupon Expires Sat. Feb. 22, 1975
VALUABLE COUPON

DEADLINES

MONDAY: Noon Friday for Display Classified
4:30 P.M. Friday for Regular Classified
3:30 P.M. For Master Charge Calls

THURSDAY: 4:30 P.M. Tuesday for Display Classified
10:00 A.M. Wednesday for Regular Classified
9 A.M. For Master Charge Calls

MINIMUM CHARGE $1.25 (BOX NUMBER SERVICE CHARGE $1.00)

RATES: First Insertion 9¢ Word — Second Insertion 8¢ Word — Fourth Insertion 7¢ Word

CANCEL YOUR AD DAY RESULTS ARE OBTAINED
. . . REFUNDS ARE BASED ON EARNED RATE

Office Open 8 A.M.-4:30 Daily—Closed Saturdays

MASTER CHARGE PHONE NUMBER 877-1343

House for Sale 1

ROZYCKI REALTY

FOR SALE — BUY — TRADE — SELL

2216 MADISON
GRANITE CITY, ILL.

"The House of Real Estate"

Walter Rozycki Broker

877-6108 877-6109

1—**NEW LISTING** — 2430 Glen Place. Cape Cod model. Three bedrooms, carpeted living room, large kitchen, utility area, full bath, central air, all this plus more. Only $16,000. G.I. no $$$ down. Won't last long.

2—**NEW LISTING** — Arlington Heights. Three bedroom rambling ranch, family room, built-in kitchen, carpeted living room, two baths, double car garage. Only $36,000.

3—**GLENVIEW AREA** — Three bedroom frame. Living room, bath, large lot, kitchen, G.I. no $$$ down. FHA $450 down. Payments less than $150 per mo.

4—**GREENBORO TRAILER PARK** — Two bedroom mobile home. Living room, dining room, built-in kitchen, 12x52. Excellent condition. $6,500.

5—**MITCHELL LOCATION** — A real inflation fighter! Two bedroom frame, carpeted living room, bath, wood cabinets in kitchen, heated garage. Only $19,800.

Thinking of Building That New Dream Home?
95% Loans Available to Qualified Buyers.
We Have the Financing for You!!

6—**THREE BEDROOM BRICK** — Living room, dining room, kitchen, 1½ baths, basement, central air. Only $23,500. Hurry on this one!

7—**LINCOLN PLACE** — Two or three bedrooms, living room, dining room, kitchen, bath, full basement. $12,950. Loan assumption available. Call the Hot Line Numbers today — 877-6108, 877-6109 or 451-7946!

8—**EDGE TOWN** — Three bedroom brick, living room, dining room, built-in kitchen, two baths, full basement, double car garage. Reduced price. We have th e keys.

9—2829 **FOREST AVE.** — Lovely three bedroom frame. What a cream puff! Remodeled kitchen and bath, carpeted thru-out. G.I. or FHA terms available. Owner says sell at $16, 900.

10—**LOT FOR MOBILE HOME** — Tri-City Park Area. $500 down. Owner will finance on contract for deed. 2010 14th St.

11—#22 **BRIARCLIFF** — Three bedroom frame. Living room, kitchen, bath. Immediate possession. Only $16,700. Terms available.

12—**MADISON LOCATION** — 1001 Washington. Two unit brick apt. bldg. on corner location. Good income for the investor. Owner will consider trade or contract for deed.

13—**FROHARDT SCHOOL DISTRICT** — Three bedroom brick. Living room, dining room, family room, kitchen, patio area, basement. Prestigious location. $39,500. Call for more info.

14—**WEST GRANITE** — 2218 Ohio. Two bedroom bungalow. Paneled living room, kitchen, bath, newly remodeled inside. Only $8,200. FHA - VA available.

TIRED OF TRYING TO GET YOUR HOME SOLD?
CALL ROZYCKI REALTY TODAY FOR THE BEST OF SERVICE
IN ALL OF YOUR REAL ESTATE NEEDS!!

LIST WITH ROZYCKI REALTY

GARY NOVICH — DALE BECK — BILL HOFFMAN
DON HECHT — JANET BRACOMANTES

COCHRANE-WOLF AGENCY, Inc.

REALTOR

876-1767 — 877-2345
452-8175

1506 JOHNSON ROAD — GRANITE CITY

8 ROOM, 2 STORY FRAME. Partly remodeled. An excellent buy for a large family at $10,500. All modern and conveniently located at 2032 Bryan Ave.

A BEAUTIFUL RANCH HOME. Stone front, 3 bedrooms, new rich carpeting, hdw. floors, pretty kit., blt in oven, range, refrigerator. Finished bsmt., new cabinets, range. Big swimming pool, patio, att. garage, corner lot. Easily worth $19,000, will take $16,995. Located Cloverleaf section, E. Madison, 2035 Troy. All approved for G.I. loan, nothing down.

MADISON SPECIAL. Pretty small home, perfect for small family, carpeting, spacious rooms, bsmt., hot water heat, large garage, low taxes. Convenient to shopping location, 1617 Third St., only $8895.

OLD ESTABLISHED CORNER GROCERY STORE. At 1936 Rhodes in Madison. 5 room apartment up rents for $125 a month. Owner retiring after 30 years. Owner sacrificing for $9750.

HIDEWAY, SPRING SPECIAL. Your entire family can enjoy this ½ acre corner lakeview lot, with Mobile Home. Ready to occupy. City water, close to marina on Lake of Egypt. Just $4250. Good terms available.

LARGE 7 ROOM. 2 story home plus over 2000 sq. ft. shop plus 3 car garage. All on huge 105x125-ft. lot. Perfect for garage, bodyshop, warehouse and home. See 1401 Iowa today.

THREE 50-FT. LOTS. Total of 150x150-ft. piece of ground in Mitchell on Chouteau St. Will sell all for only $4500. City water, meter already in. So hurry.

3000 MYRTLE. Great location. Store or shop building plus 3 bedroom home, big 2 car garage. Presently rented for $215 month. Good investment or own your own home and business. Price only $15,950 for quick sale.

CHECK THIS. 6 efficiency apartments, plus full bsmt., completely furnished. $600 mo. income, always rented. Priced right too.

J. C. Cochrane,	Sam Wolf	Jim Whitt	Ron Ely
876-0160	877-1366	931-3661	451-9147
Home	Home	Home	Home

House for Sale 1

Royce Realty

2862 Madison Ave.

REALTOR — Multiple Listing Service

876-5050

OPEN EVERY NIGHT 'TIL 8:00

YOU'VE BEEN WAITING FOR THIS ONE! Very desirable location. 3 B-R brick ranch with full basement. LR, DR, completely built-in kitchen, 1½ baths, central air, and much more. Just $27,500. Don't hesitate, call now.

NEW LISTING: Exceptionally well decorated and maintained 2 B-R brick with full basement and 2-car garage. New w-w carpeting and built-in kitchen cabinets. 14x12 dining room. Preferred location. CALL TODAY !

CALL FOR APPT. TO SEE THIS 3 B-R brick w-attached garage at No. 94 Cambridge Drive. Large family room, built-in kitchen, w-w carpeting, and large oval about the ground swimming pool. Bargain priced. Call TODAY !

OVERSIZED 3 B-R BRICK WITH COUNTRY SIZED KITCHEN, see-thru fireplace, 23x12 LR, finished basement, plus many more exciting features. $27,500 buys.

IMMEDIATE OCCUPANCY. Lovely 3 B-R home. New w-w carpeting. House in A-1 Condition. Only $800 will handle downpayment and all closing costs. CALL FOR MORE DETAILS.

NEW LISTING: 3 B-R aluminum sided home with LR, DR, Kitchen, large ceramic bath, and air conditioning. Home in good condition. Just $9,500.

NEW LISTING: Tastefully redecorated older 2 story residence. 3 B-Rs, LR, DR, Kitchen, 1¾ baths, full basement, and air conditioning. W-w carpeting, fenced back yard. This home is extra sharp and clean. A very good buy at just $19,500.

NEW LISTING: 2 B-R home with new aluminum siding. W-w carpeting in LR and Hallway. Nicely paneled. Nothing down G.I.

PLEASE DRIVE BY 2248 **MIRACLE.** Very nice 2 B-R aluminum sided home in excellent condition. W-w carpeting in LR and Hallway, attached garage, all for just $12,000. V.A. and FHA buyers take note.

V.A. $0 DOWN. 2 B-R frame home with attached carport for just $12,950. Nicely wooded lot with fenced back yard. Carpeting. Payments about $130 per month. Home in very good condition. CALL TODAY !

386 ACRE FARM JUST 2½ HOURS FROM St. Louis (Stoutland, Mo.) 286 acres in permanent pasture. Completely fenced, 80 acres in White Oak Timber. Very nice 2 B-R home. New deep well. Plenty of water!

ROYCE REALTY
876-5050
BROKER
Bernard Royce 797-0984
John Martinez 797-0322

451-9998
3134 Nameoki Road

DISPLAY HOMES
Shown by appointment. 3 bedroom, family room, 2½ baths, fireplace, 2 car garages. Brick and stone.

• UTILITIES • STREETS
• Conveniently located between Interstate Hwys. 170 & 270 on Highway 157

IF NO ANSWER CALL 1-288-7323

House for Sale 1

JOHN SOBOL REALTY

REALTOR — Multiple Listing Service

2124 Pontoon Road
451-7431

CUSTOMER HOURS: 9 a.m. to 8 p.m. Except Sunday

MID-WINTER BARGAINS!

JUST LISTED! MAGNIFICENT OVERSIZE 3 bdrm. brick for $34,950. All large rooms, 2 full baths, bsmt. family room, huge log burning fireplace, 2 car garage, central air, patio, fenced yard, perfectly located. Ring us immediately!

JUST LISTED:, ALMOST TOO GOOD TO BE TRUE!- IMMACULATE 2 bdrm. with finished bsmt. and garage. 90 per cent loan. Hurry before its snapped up.

JUST LISTED: DUPLEX: COLLINSVILLE $14,950. NEAR MINT SHAPE, 3 rooms and bath each $180 m. INCOME. Near downtown. Great price. $1,500 down will buy.

JUST LISTED: BUILDING LOT between Lueder's Park Estates. 100x150-ft. All utilities, $5,500. TERMS POSSIBLE.

NEW LISTING: 4500 WABASH, try professional office. 1250 sq. ft., air conditioned, ample parking, LOCATE HERE. TERMS OPEN.

NEW LISTING: 2869 WASHINGTON, near South Sr. High, brick, 2 bdrm. Neat and CLEAN. $12,900. TRY VA. Call now.

NEW LISTING: IN TOWN & COUNTRY EAST. ELABORATE IS THE WORD. Beautiful living room with vaulted ceiling. Beautiful balcony leads to 3rd bdrm. with 2 baths. Paneled walkout family room. Elegantly cozy kitchen, attached 2 car garage and more. May trade?

2575 WATERMAN, Large 3 bdrm., kitchen, family room, range, oven, disposal, dishwasher, bsmt., central air, garage and a built-in heated swimming pool. $39,500.

TRADE, TRADE, TRADE, 3 BDRM. FULL BRICK RANCH.-fully carpeted, family room, a room for 4th bdrm. in bsmt, 1½ bath, attached garage, fenced yard, private street.

1542 **JOHNSON RD., WALKING DISTANCE** to Bellemoor and Nameoki Village. 2 bdrm., bsmt., garage, air. $22,900.

133 **BRIARCLIFF** has a lot to offer for $16,900. It's a newer 3 bdrm alum ranch with air, garage and fencing. Schools and shopping close. ASSUME LOAN. TRY FHA or GI!

NO. 4 RUTH IN SUNNY DELL ACRES. LONG new ranch brick. QUALITY 3 bdrms., 1½ bath, air, carpeting, 90x140-ft. fenced lot. MASSIVE 2 car attached garage. MOVE FAST. AMAZING $26,750.

PARK AREA: PERFECT SPLIT LEVEL ON CORNER LOT. It has all the features you expect in an elegant home. Call now and we'll describe it. Priced to move quickly at $38,950. Large assumable low interest loan too!

NO. 25 FOUNTAINBLEAU, 5 room, 3 bdrm. newer brick, 1½ baths, large eat in kitchen, full bsmt., garage. $19,750.

SPACIOUS 3 BDRM. alum. with dining room, air, carport, fenced yard and close to it all. None finer. Asking $17,950. GI or FHA. 3020 Dale.

SEE THIS FANTASTIC HOME ON A BEAUTIFUL LAKE FRONT LOT. 3 bdrm. brick ranch, 2 car garage, kitchen with 8-ft. breakfast bar, family room with cozy hearth. WILL TRADE TOO!

4204 **RODE,** SNUG 3 bdrm. with HEATED 2 car garage, family room and 2nd bath in bsmt. Private corner lot. DISHWASHER, range and oven, A winner at $24,950. 10 per cent or less down. MOVE IN FAST!

2525 E. 25th is a bungalow dandy. 2 bdrm., bsmt., gas heat. ASKING $11,900. Assume large loan.

CONVENIENT TO DOWNTOWN SHOPPING, 4 bdrm., bsmt., dining room. $12,950. ASSUME LOAN $121 mo.

MITCHELL, ILL. Contract for deed, expansive 4 bdrm. ranch. Big kitchen and dining room, family room. $750 cash down and $135 a mo. full price. $11,750.

HAVE HORSES, GARDEN, DREAMY FIREPLACE, Large NEWER ranch has 2 car garage, bsmt., family roo. ALMOST AN ACRE on Rock Rd. MOVE FAST.

33 STEELECREST LANE. NEW CAPE COD. UNIQUELY STONED 3 bdrm., fully carpeted, 2 baths, dishwasher, formal dining room, central air, 4th bdrm. in bsmt. REALLY SHARP. $31,500.

RENT WITH OPTION TO BUY! 3603 Ruth, 4 bdrm. brick, 2 baths, central air, 2 car garage, built-ins kitchen, dining room, family room. ALL FOR $28,750.

2921 **IOWA,** 3 bdrm., living room, dining room combination, bsmt., alum. siding. $17,500. CHECK OUT THIS BEAUTY!

JIM ATKINS 931-3708
JIM HONNOLL 931-4788
JOHN SOBOL 451-7432

LIST WITH
GRANITE CITY REALTY
"If You Want Yours Sold — Call the Pros"
THE LEADER IN SALES!
1561 JOHNSON RD. GRANITE CITY — **Phone 876-2524**

451-7788 877-1900

ABRAMS Real Estate

3010 NAMEOKI RD.

Ralph C. Abrams, Broker

NEW LISTING — MITCHELL AREA — Neat 2 bdrm. home with carpeting, large rms., covered patio, fenced yard and carport. And the price is right. Call today on B2-9.

NEAT — 2 bdrm. home with new carpeting. Has panelled living rm., storm windows, air cond., nice fenced yard with fruit trees and a 16x24 garage. Don't miss B2-1.

ON QUIET, RESTFUL OAKDALE LAKE — Fabulous 8 rm. home with family room overlooking the lake. Has carpeting thru-out, built-in kitchen, BBQ pit, and roses and fruit trees. A dream come true. Ask for B1-13.

WE BUY HOUSES

ON IRON MOUNTAIN LAKE — FANTASTICALLY BEAUTIFUL — 7 rm. home adjoining the lake, with carpeting thru-out, cent. air, built-in kitchen with compacter, dishwasher, garbage disposal and double oven. Now is the time to see B1-11.

2525 **E. 27TH** — Price reduced on this nice 3 bdrm. brick with a full bsmt. and bar. Has a garage and a patio too. This home has new shag carpeting in the living rm. A bargain. Call today for L-4.

ECONOMICAL — 4 rm. home with all large rooms. Fast possession on this one too. We have the key. See B2-5.

ABRAMS
2 OFFICES — 10 SALESMEN
CALL US FOR ALL YOUR REAL ESTATE NEEDS

House for Sale 1

GRANITE CITY REALTY CO.

1561 Johnson Road

876-2524

THE BEST SELLERS
GRANITE CITY REALTY COMPANY TO SELL YOUR HOME
Hours: 8:30 A.M. to 8:00 P.M.

ALL TYPES OF FINANCING AVAILABLE
F.H.A. - G.I. 90% - 80%

HERMAN SCHROEDER — BROKER

GEORGE WASHINGTON SPECIAL

NEW LISTING: 3 bedroom brick, carpeted, basement, fenced yard. Cute as can be. Only $22,900.

3 BEDROOM, ALUM SIDING: Large living room, plus 3 extra rooms. Ideal beauty shop or etc., basement, large corner lot.

RETREAT AREA: 100 acres of beautiful rolling hills and woods. Complete privacy, Michael, Ill. Call us for directions.

LOAN ASSUMPTION: 2 bedrooms, living room, kitchen, full basement, 1 car garage. $500 and assume loan.

3 BEDROOM BRICK, formal dining room, all new wall-to-wall carpet, full basement, central air, 2 car garage with 3 room apt. over garage.

DRIVE IN LIQUOR & LOUNGE: One of the oldest in Granite, Eddie's Lounge. 200-ft. on Nameoki Rd. Priced to sell. Terms.

WE HAVE 2 EXECUTIVE BRICK HOMES in the Glenwood area off Hwy. 157. Very beautiful new homes. Priced from $41,900 to $48,900. Will trade?

2 BEDROOM, living room, kitchen and bedroom in basement. New gas furnace, central air. Only $7,900.

NEAT 4 ROOM BUNGALOW: 2 bedroom, living room, kitchen. New gas furnace, fenced yard. Only $4,995.

VETERAN WITH BIG FAMILY, HERE IT IS: 4 bedroom, living room, dining room, kitchen, basement. No down payment, no closing costs. Monthly payment only $158.

V.A. NOTHING DOWN: 3 bedrooms, living room, dining room, kitchen and carport. Full payment $175 mo.

INCOME PROPERTY: 3 rooms and bath in front, 3 rooms and bath over 2 car garage in rear. A-1 shape. Only $9,950. Don't wait.

BUILDING OR INVESTMENT: 2 lots on Hwy. 157 near Peters Station. 150-ft. front by 200-ft. deep. $8,500 each or can buy the pair.

FISHING OUT THE BACK DOOR: 6 room frame, 3 or 4 bedroom, gas furnace.

CHOICE COMMERCIAL: 100x125-ft. lot on Nameoki Rd. cross from high school.

3127 EDGEWOOD: 3 bedroom brick, tully carpeted, basement, fenced yard.

HOME
HERMAN SCHROEDER
876-4589

THREE BEDROOM HOMES

with ATTACHED GARAGE

Payments as low as

$99 per month ***$550** Down

INC. TAXES AND INS.

These quality homes, from $18,000, are less than 2 years old and feature wall to wall carpeting, vanities, storm windows and doors. Located in Granite City with city sewers and concrete streets. (*Payments based on family income.)

PHONE 931-0111

COOPER REALTY
GRANITE CITY, ILLINOIS
Equal Housing Opportunities

TRADE OR CASH FOR YOUR HOME

If you are thinking of selling or buying another home, call me for a free estimate of the value of your home.

Bernard Royce — REALTOR — Multiple Listing Service

Phone 876-5050
2862 Madison Ave., Granite City
Member, Granite City Board of Realtors

Do You Know???

You can buy any home listed in the Multiple List Service through Morriss Realty Co.?
You are in good hands with Morriss Realty looking after the details of your transaction. We have been in this business since 1903!
Why not call on us to handle your purchase or sale?

MORRISS REALTY CO.
1907 EDISON AVE.
876-4400 ———— 451-7880
ART HOFF ———— BILL TURPENOFF

UNDER CONSTRUCTION by builder. 3 bedroom brick, family room with fireplace, full basement, air, 2 car garage, sewers, concrete streets, with lake privileges. Lake Hillcrest Estates. Call 1-288-5580. 1 2 20

HOMES BY COTTONWOOD: 2 bedroom Modular Village Homes from $15,000 to $17,000. 3 bedroom Patio Village Homes from $25,400, complete. 3-4 bedroom Cottonwood Station Country Rustic Homes from $43,950. Loans & financing available. The Cottonwood Companies, Rt. 159, 1 mile north of I-270. Open daily. Call 1-288-5777. 1 2 27

BY OWNER—3 room house and bath. Partial basement. Excellent for young couple or retired person. 1134 Reynolds, Madison. 1 2 20

CONDOMINIUM LOCATED in Hazelwood, Mo. 2 story townhouse, 3 bedrooms and bath upstairs, living room, dining room, kitchen, half bath, laundry area down. Lots of storage room. Oversized master bedroom with walk-in closet, built-in dressing table, Kitchen with electric range, disposal, dishwasher, enclosed patio. Air conditioned, and carpeted. $13,000 loan can be assumed at 8¾ per cent, monthly maintenance payment (includes insurance) $30 which is tax deductible, $16,750. Phone 1-314-966-4656 to see. 1 2 17

WHEN YOU NEED A
REALTOR
CALL
REINHARDT
877-0613
WE CAN SELL YOURS!!

House for Sale 1

King and Hoffman Realty

1367 Niedringhaus

877-5977

NEW LISTING — 3 bedroom brick, full basement, central air, fenced yard. Under $25,000.

LARGE STORE BUILDING WITH 5 room apartment upstairs, 2 car garage in rear. Could be used for Beauty shop or confectionery. Has income. Only $12,900.

4 ROOM FRAME, very well kept. Lot 50' x 140'. Will go G.I. $11,500.

INCOME PROPERTY, $425.00 a month income for a $12,900 investment. Call for particulars!

7 ROOM - BRICK - RANCH WITH 1750 sq. ft., 3 bedrooms, living room, beautiful built in kitchen, family room with fireplace, 2 car attached garage, lot 104' x 150'. Only $41,500.

CLOSE TO PARK, 4 family brick. 1 3-bedroom, living room, kitchen, and 3 2-bedroom, living room, kitchen. Income $515.00 a month. Excellent condition.

26 NEW HOMES ARE BEING BUILT in the North High School area. 3 bedroom brick, full basement, 1 & ¾ baths, central air, carpeting and garage. Priced in the mid 30's. Several options available.

Home—Fred King
1-288-7315
Home—Carl Hoffman
876-0246
Home—Ted Valencia
931-2634

4 ROOM HOUSE. Carpeting. Will sell contract for deed. 2923 Warren. Call 451-9160. 1 2 17

6 ROOM FRAME home. Small barn & other bldgs. Natural gas & water on 3 acres. Cheap taxes. Must see to appreciate. Panama, Ill. Call 1-618-537-3455. 1 2 24

Real Est. for Sale 2

20 ACRES unimproved land to be sold at auction on premises at 10 a.m. Feb. 22, 1975. 12 miles East of Mt. Olive, Ill. Call (217) 272-4287 or 272-4204. 2 2 20

SPORTSMAN'S PARADISE ! ! Approximately 2 acres and cabin on Big River in Missouri. Hour, 20 minutes drive. Call 877-6657 after 5 p.m. 2 2 27

3 ACRES— Small motel, store and home at I-270. Ideal for overnight motor home parking. Summers Realty, 656-5890 or 656-3397. 2 3 3

25 TO 50 acres suitable for overnight motor home parking. City water available. Close to I-270 interchange. Summers Realty, 656-5890 or 656-3397. 2 3 3

5 ACRES, zoned commercial, frontage on Hwy. 111 and Hwy. 162. Call 931-2320 or 931-0078. 2 2 27

VIRGIN REAL ESTATE, Bethalto: Prairietown, Staunton Rd., 7 acres, 5 room modern home, attached garage, barn with water and electricity. Property is fenced and cross fenced. Small pond, Staunton schools, bus. $36,000. 39 acres, several beautiful wooded building sites on highway. Also good investment opportunity. $38,000. Call 1-377-9432. 2 2 20

NICE CORNER LOT, city sewer, gas, water. 50x125. Can be mobile home site, $2600. 736 26th St., Granite. Write R. Brewer, 6790 Glen Hills, Englewood, Ohio 45322. 2 2 27

5 ACRES, house, barn. Greenville Area. Call 664-2850 after 4:30. 2 2 24

1600 SQ. FEET building, zoned commercial. Off street parking. 8 rooms, interior and exterior. Can be remodeled to needs. 3700 Pontoon Road. Phone 877-1174, Luke Wrischnik Custom Builders. 2 2 17

Business for Sale 3

DRESS SHOP, inventory & fixtures. Sizes 3 to 20. Lease available. Call 931-2320 or 931-0078. 3 2 27

Trailers for Sale 5

MOBILE HOME moving— Fred W. Vogel, local moving only. Ill. CC26155MC-C & insured. Hartford, Ill. Call 1-254-1858. 5 2 27

Mobile H. for Sale 5A

TWO SEVENTY
MOBILE-MODULAR HOME SALES
(931-4440)
12 Wides - 14 Wides - 24 and 26 Wide Doubles and Modulars
(In Business 10 Years)
270 West Chain of Rocks Rd.
Interstate 270) Granite City, Ill. 62040
(Some Pre-Owned Models)

DEMONSTRATOR mobile home. 14x60, front kitchen, 2 bedrooms, carpeted, fully furnished, all gas. Big savings. Bank financing. Fred's Mobile Homes, Rt. 3 & Rand Ave., Hartford, Ill. Call 1-254-1858. 5A 2 27

Mobile H. for Sale 5A

PARK SPACE for rent near shopping center, Pontoon Beach Area. Call 931-0758. 5A 3 3

FOR RENT: Large modern lots, electric or gas heat available, city water and sewer, bus, reasonable rent, close in. Call 874-2360. 5A 2 24

1971 P.M.C. Furnished, 3 bdrs, 1½ bath, tipout in livingroom, central air, and underskirted $6500. Call 797-0766. 5A 2 17

12 X 60 WINDSOR— 2 bedroom, 2 baths. High beamed ceiling. Furnished. Beautiful condition. Under pinning and tie downs. Call 876-3265. 5A 2 17

12 X 60 — 2 BEDROOM, 1½ baths. Take over payments of $74 per month. Call 345-0154. 5A 2 20

12 X 65 — 2 BEDROOM, house furniture. Must sell. Call 345-0154. 5A 2 20

1972 A-1 condition. Skirted, patio porch, storage shed, air condition. Partly furnished. For more information call after 4:00 anytime on Saturday, 931-5058. 5A 3 3

1973 MOBILE HOME furnished. 2 bedrooms. Call 876-7850. 5A 3 13

Houses for Rent 6

UNFURNISHED— 3 rooms. Newly decorated. Private. Retired or working couple preferred. Call 877-0531. 6 2 17

3 ROOM HOUSE in the rear 2432 Dewey Ave. No children or pets. Call 876-4338. 6 2 17

2 BEDROOM HOUSE, furnished or unfurnished. Call 345-0592. 6 2 17

$100.00 A MONTH, house with basement, carpeting, stove, & yard. Kids O.K. Call: 1-398-2053. Rent-A-Home. 6 2 17

LANDLORDS: Yes, we can help you fill those rental vacancies. We are a free service to you. We have tenants waiting to meet your requirements. You are under no obligation and you do not sign any papers. Call: 1-398-2053. Rent-A-Home, Inc. 6 2 17

$115.00 LOVELY COTTAGE, carpet, air, carport & appliances. (Fee) Call: 1-398-2053. Rent-A-Home 6 2 17

FOR RENT— Modern 4 room home. Carport, laundry room, kitchen & dinette. Bath with shower. Living room & 2 bedrooms. Couple only. Call between 6-9 p.m. 876-6053. 6 2 17

COUNTRY HOUSE, 6 rooms, carpeting, yard, garden area, kids-pet O.K. $100.00 monthly. Call: 1-398-2053. Rent-A-Home. (Fee). 6 2 17

HOME: 4 rooms. Fenced yard, large basement. Available now to rent or buy. Small family only. Just across McKinley bridge in St. Louis. For details call 1-314-241-3680. 6 2 17

Apts. for Rent 7

MONTCLAIR APARTMENTS: 1810 August St. Has a 3 room furnished, all electric kitchen, range, refrigerator & disposal, carpeted, drapes, w-air, $135 month. You pay all utilities. Lease only. 451-4759. Nite 931-4309. 7 2 10tf

2 AND 3 ROOM furnished apts. Everything paid, low rent, various locations. Call 876-1562. 7 2 27

3 FURNISHED ROOMS. Inquire 2111 Lincoln. Couples only. 7 2 17

ONE BEDROOM furnished apt. 1629A Edison. Call 931-6340. 7 2 17

FURN. APT. Utilities pd. 2437 E. 23rd St. 7 2 17

UNFURNISHED one bedroom apartment. Carpeted, paneled, etc., $80. Call 344-2593. 7 2 27

Now Leasing . . . Modern New Apartments

PONTOON PLAZA APARTMENTS

Country Club Living With Private Swimming Pool

☆ 2 Bedroom ☆ Living Room with Dining Area ☆ Complete GE Kitchen ☆ Gas Heat and Central Air-Conditioning ☆ Full Basement ☆ Wall to Wall Carpeting ☆ Ceramic Tile Bath ☆ For information and application for lease . . . call 931-1530 or 452-8118 . . . today.

APARTMENT MANAGER IN APT. No. 7

Gaslight Walk Apts.

UNDER NEW MANAGEMENT

2 BEDROOM TOWN HOUSES

• Carpeting • Drapes • Electric Kitchen • Modern • Decorated

24-HOUR SERVICE

Resident Manager on Premises at 4037 KATHY DRIVE — APARTMENT 1

Phone: 931-6332

A Great Place to Live...

BECAUSE WE MADE IT THAT WAY!

MOST MODERN

1 & 2 BEDROOM APARTMENTS and

2 BEDROOM, 1½ BATH, TOWNHOUSE

WITH SWIMMING POOL and ALL THE LATEST CONVENIENCES

VILLAGE APARTMENTS

UNDER NEW MANAGEMENT

Entrance 2600 Pontoon Rd. Phone 931-5356

Manager 3905 Village Lane—Apt. D

Apts. for Rent 7

TWO ROOMS. Private bath & entrances. Completely furnished. Single man only. 2807 Herbert. Call 876-8390. 7 2 17

EFFICIENCY apartment. Cheap rent. Call 877-0965. 7 2 17

2 BEDROOM APT. All utilities paid. 1803 Collinsville Ave., Madison. Call 451-6220 or 877-6325. 7 2 24

CLEAN 2 and 3 room furnished apts., all utilities paid. Reasonable rates. No pets. 3000 East 23rd. 7 12 29

3 ROOMS FURNISHED, newly decorated. Inquire 2411 Illinois. 7 2 17

EFFICIENCY APARTMENT. 2121 Cleveland. 7 2 17

3 ROOMS unfurnished, everything paid. Low rent. Call 876-1562. 7 2 20

FOR RENT— 2 bedroom apart. 139 Kinder Lane. Call 876-0191 or 452-3076. No pets. 7 2 6tf

1 BEDROOM FURNISHED, Hwy. 111 & 70. Call after 5:15 — 345-0383. 7 2 17

TWELVE WIDE mobile home for rent, close in, bus. Call 874-2360. 7 2 24

2 BEDROOM unfurnished. 2417A Edison, $85 mo. Call 877-5675. 7 2 17

SMALL APT for one only. Nice and clean. 2162 State. 7 2 17

2 ROOM FURNISHED apt., good location, clean, middle aged lady preferred. 2519 Grand, call 877-1636. 7 2 17

FURNISHED APT. Clean, compact, ground floor, air, 1 adult. Call 877-5892. 7 2 20

UNFURNISHED: 3 room apartment. Stove and refrigerator. All utilities paid. 1801 Collinsville Ave., Madison. Phone 451-6220 or 877-6325. 7 2 20

MODERN 2 bedroom, carpeted, built-in kitchen, air, parking, $140. Call 877-5179 or 876-2207. 7 2 20

2 ROOM FURNISHED apt. 2208 Washington. Inquire side door. 7 2 24

THREE FURNISHED rooms nicely furnished downstairs. Adults — Utilities furnished, handy location. Apply 2318 Edison. 7 2 20

APPLICATIONS TAKEN: 5 rooms furnished or unfurnished. Venice. Second floor. Call 452-5125. 7 2 20

3 ROOM FURNISHED apt. Large colored bath, adults only, no pets. Apply 2201 Delmar before 1 p.m. 7 2 17

CLEAN, 2 bedroom apts. with all the extras. Rent $145. Across from Worthen Park on Maryville Rd. Absolutely no pets. Call 876-8754. 7 2 20

2 FURNISHED ROOMS, upstairs, utilities paid. Prefer working couple or widow. Call 877-3013 — 2216 State. 7 2 20

3 AND 4 ROOM furnished apartments. Private bath. 2001 Missouri Ave. 7 2 20

2549 EDISON, upstairs, unfurnished, water furnished, no pets. Call 877-5885 before 5 p.m. 931-0495 after 5. 7 2 24

5 ROOM APARTMENT. Fully carpeted. Water furnished, $110 per month. Call 931-2634. 7 2 17

3 ROOMS & bath. No pets. Call 877-1379. 7 2 20

UNFURNISHED— One bedroom apartment. Paneled walls; carpeted throughout. $85. Call 451-5773. 7 2 27

Rooms for Rent 8

CLEAN SLEEPING ROOMS for men. 1513 Second Street, Madison. Call 876-6218. 8 7 12tf

TRY A PRESS-RECORD CLASSIFIED AD

Business for Rent 9

FOR RENT or lease: 800 square feet, choice location, high traffic count, Northeast Area of Granite City. Ideal for attorneys, realtors or insurance, hobby shop or whatever. Call 931-5251 or 876-6736. 9 2 17

OFFICE, STORE, shop, 600 sq. ft., central air, gas heat, burglar alarm, off street parking. In Pontoon Beach. Call 931-2320 or 931-0078. 9 2 27

STORE FOR rent: 2130 Pontoon Road. Choice location, 1250 sq. feet. Contact Leo Wolf, management, 452-8118. 9 2 27

1245 NIEDRINGHAUS: Store or office. Heat, hot water, ample parking. Call 876-0262 or 1-314-432-6283. 9 11 4tf

OFFICE FOR RENT— 2 to 8 rooms at $30 per room. Excellent downtown location. Call 876-0252. 9 12 16tf

STORE for rent. 10200 sq. feet, good location, plenty of parking. Call 452-8118. 9 2 13tf

Trailers for Rent 11

CLEAN, late model, 10x50 mobile home. Adults only. No pets. $100 per mo. Fred's Mobile Homes, Rt. 3 & Rand Ave., Hartford, Ill. Call 1-254-1858. 11 2 27

10 WIDE MOBILE home for employed couple or with one child. No pets. Pontoon Beach Area. Call 931-0758. 11 3 3

2 BEDROOM FURNISHED mobile home. Carpeted, air, no pets, deposit. Call 931-0404. 11 2 17

Houses Wanted 12

WANTED to buy: 2 bedroom home with basement in good location. Write Box 19, C-O Press-Record. 12 2 3tf

WANTED TO BUY: 3 or 4 bedroom, in good location. Write Box 19A, C-O Press-Record. 12 2 17tf

PRIVATE INVESTORS will pay cash for good clean homes well located. Privacy respected. Write Box 25, C-O Press-Record. 12 2 17tf

Cars for Sale 15

'65 CHEVY VAN. Call 876-1674. 15 2 17

1973 CHEV. Impala 4-dr. Sedan. White with green interior. Excellent condition, $2350. Call 876-4454. 15 1 23tf

'72 GREMLIN automatic, 6-cyl., $1650. Call 877-3151 after 5. 15 2 17

'73 LEMANS Sport Coupe, power, air, 18,000 miles. Call 452-5578. 15 2 20

1972 OLDS 88 Royale. 36,000 miles, air. Perfect. Call 931-5629. 15 2 17

A *GRRREAT!* Sign to Buy Under

CHRYSLER Plymouth

HERE'S OUR DEAL!!

STOCK NO. 75-1

'75 Newport Custom 2-Dr. H.T.

BRAND NEW—LOADED WITH EQUIPMENT STICKER PRICE	$7093.00
Our Discount	593.00
	6500.00
THIS WEEK'S REBATE BY CHRYSLER CORPORATION	300.00
	6200.00
THIS WEEK'S SPECIAL TRADE-IN REBATE ALLOWANCE (70-71 Full Size Chrys. Prod.)	200.00
	6000.00
OUR REBATE TO YOU AT TIME OF DELIVERY	300.00
Your Cost	$5700.00

SAVE $1393.00!!

ONE WEEK ONLY!!

REMEMBER! NO STRINGS! FULLY EQUIPPED!

Granite CHRYSLER Plymouth

. . . A PLACE TO DO BUSINESS

19TH & GRAND 452-3137 GRANITE CITY

1970 PLYMOUTH Sport Suburban Station Wagon. Full power, $1000. Call 451-2654. 15 2 17

1968 PLYMOUTH FURY III, power, air, good condition. Call 931-6400, ask for Bill or Shirley. 15 1 30tf

1962 IMPALA 2-door hardtop. 283 V-8 overdrive, $250. Runs good, 931-2485. 15 2 17

1969 AMBASSADOR DPL Station Wagon, 343 automatic. Power brakes & steering, body & mechanics very good. $200 below book price. Call 452-6195. 2212 Elm. 15 2 17

TAKE OVER payments. 1974 Chev. Impala Station Wagon, fully equipped, 9-passenger. Call 931-6206. 15 2 17

SALE ON ALL DEMO'S

We also have over 80 pre-owned cars to choose from.

COLLINSVILLE VOLKSWAGEN & BMW

1832 VANDALIA

COLLINSVILLE 345-5500

'68 OLDS. Excellent cond. Air, power. Will accept trade or take over payments. Call 931-4246. 15 2 17

'74 PINTO Squire Wagon, fully equipped, excellent condt. Must sell, call 877-6886. 15 2 17

HAUL AWAY old cars, free. Call 931-2976. 15 2 24

1967 RED V.W. — Good shape, am-fm radio, 8-track stereo, $650.00. Without stereo $600.00. Call 877-3095. 15 2 17

1964 CHEVELLE, candy apple blue, 783 with 400 turbo, power steering, power brakes, air, $500. Call 876-2456. 15 2 17

'73 CHEVY Cheyenne ½ ton V-8 auto., p-b, p-s, air, am-fm stereo-tapedeck. Call 877-5155. 15 2 17

Save Up to $500.00

On These Great Dodge Cars and Trucks

Monacos Swingers Darts

Club Cabs Pick-Ups

GRANITE CITY DODGE

1911 Madison Ave. — Phone 876-3564

Cars for Sale 15

'74 DEMOS

'67 Pontiac 2-dr., H.T.	$450
*'73 Comet GT 8-cyl., auto.	$2725
*'73 Ford Torino P/S, P/B, A/C	$2995
'72 Camaro 6-cyl., stick	$2395
*'72 Chev. Caprice 2-dr., P/S, p'b, A/C, 38,000 mil.	$2795
'68 Pontiac GTO	$895
'71 Chev. Impala 4-dr.	$1695
'71 Dodge Challenger RT	$1895
'71 Plymouth "Sebring Plus"	$1695
'71 Gremlin 6-cyl., stick	$1295
'70 VW Sedan	$1325
'70 Chev. Caprice 4-dr.	$1150
'70 Chev. Impala 2-dr.	$1595
'71 Olds '98'	$2395
'70 Chev. Biscayne 4-dr.	$1095
'69 Chevelle Malibu 2-dr., H.T., 8-cyl., auto., A/C	$1495
'69 Chev. Caprice 4-dr., H.T.	$1195
'69 Chev. Impala 4-dr.	$995
'69 Chev. Wagon 9 Pass.	$1595
'68 Chev. Biscayne 6-cyl., stick, 2-dr.	$895
'68 Chev. Caprice Wagon	$895
'63 Olds Holiday 2-dr., H.T.	$595
'69 Thunderbird	$1395
'67 Plymouth Fury III	$595
'69 Dodge 2-dr., H.T. '440'	$795
*'72 Ford Galaxie 500 2-dr.	$2125
*'73 Chevelle 4-dr., 6-cyl.	$2595
*'73 Monte Carlo	$3595
*'72 Pontiac 2-dr., H.T. Catalina	$2425
'69 El Camino SS	$1495
'69 Dodge Charger	$1275
'70 Pontiac Bonneville 4-dr., H.T.	$1595
'70 Pontiac Gran Prix	$1295
'72 Monte Carlo 12,000 miles	$3395
'72 Vega Hatchback	$1529
'73 Chev. Impala 2-dr., H.T.	$2895
'73 Nova 4-dr. sedan	$2725
'73 Chev. Pickup with Camper Shell	$2995
'74 Chev. Pickup A/C, Auto., V-8	$3495
'73 Gremlin X	$2625
'72 Ford 2-dr., H.T.	$2195
'72 Chev. Pickup V-8, auto.	$2495
'70 Chev. Caprice 2-dr.	$1595
'69 Chev. Nova 6-cyl., auto., 4-dr.	$1195
'67 Mustang 6-cyl., stick	$995
'65 Plymouth Fury	$345
'63 Cadillac	$295

***12 MONTH — 12,000 MILE Mechanical Insurance Coverage ON ALL 72's, 73's & 74's**

WITH LESS THAN 50,000 MILES

'75 VEGAS

Factory Rebate	$200
Mathews Discount	$200

MONZA 2+2

Factory Rebate	$500
Mathews Discount	$300

MATHEWS CHEV.

NIEDRINGHAUS & MADISON AVE. GRANITE CITY, ILL. 451-7913

1973 MONTE CARLO Landau, fully equipped. Must sell. After 6 p.m. call 931-4385. 15 2 17

'70 FORD Ranger ½ ton pickup. 2828 Edgewood. 15 2 17

'64 CHEVROLET TRUCK. New motor, recently installed. Good tires. Inspected. Call 876-3265. 15 2 17

'72 CHEVY Custom Impala 2-door hardtop, needs $150 engine work, sell for $1500. See at Terry's Moto Service Station, Nameoki Rd. Bellemore Village. 15 2 17

'64 FORD, good condt. $250. Call 877-5897. 15 2 17

1973 OLDS Omega, power brakes, power steering, air, $2595. Call 877-5691 after 6 or weekends. 15 2 17

1968 CHEVELLE Station Wagon, 6-cylinder, stick shift, $400. 1962 Chevy II station wagon. 6-cylinder, stick shift, $150. Call 931-6381. 15 2 20

1968 FORD LTD Wagon, cruise control, air. Sell or trade for '68 or newer van. Call 876-0241. 15 2 27

We Pay Cash for GOOD CLEAN CARS

Any Make or Model

LaRUE'S AUTO SALES

2261 Madison Ave., 877-6304

1968 PONTIAC Station Wagon, automatic, air, clean inside. Has one bad front fender. Perfect running condition, $350. Call 931-1747. 15 2 20

'72 SUBARU 4-door. Good gas mileage. Call 797-0129. 15 2 20

1962 CORVAIR Van. Running condition, good tires. Call 931-3508 after 5. 15 2 20

'72 DUSTER 340 V-8, automatic, power, factory air, buckets, rally wheels, vinyl top. Perfect condition, like new throughout. Book value $2300. First reasonable offer takes. Call 876-1910. 15 2 17

'70 MUSTANG 2-door hardtop. Small V-8 — burns regular. Power and air. Must sell, $1,150. Call 931-3706. 15 2 17

1969 V.W. Squareback, 4 radial tires, like new. Call 876-4053 — $700 firm. 15 2 20

'67 FORD Station Wagon, 9 seater, automatic transmission, power steering, power brakes, air. New brakes — New tires, $795. Call 931-0739. 15 2 20

'64 BUICK— Runs good, $175. Call 876-1495 after 3 p.m. 15 2 20

V-8 POWERED V.W., must see to appreciate, $600. '67 Ford Van, insulated, shag carpeting, mags, new tires, low mileage. '74 Vega, 7,000 miles, auto., $2300. Call 931-0649. 15 2 27

1969 CHEVROLET pickup with camper. 1964 Ford Station Wagon. 1965 Mustang Fastback. Call 931-0978. 15 2 17

'64 FORD, good tires, needs new battery, $200. Call 876-6757. 15 2 17

1972 VEGA G.T. 4-speed, custom interior, Crager wheels, am-fm. Excellent condition. Call 931-3730. 15 2 20

1968 FORD Fairlane, 289 engine, new tires, clean, one car owner, 65,000 miles. $695. Call 877-4216. 15 2 20

1973 V.W. VAN, 25,000 miles, one owner, nice. $2400. Call 877-8706. 15 2 20

Cars for Sale 15

Cars for Sale 15

For Quick and Efficient Service On Your Car or Truck

STOP IN AND SEE........ **LOU KINKEADE** SERVICE MANAGER

WE SERVICE ALL MAKES"

B. E. HOHLT, INC.

1837 MADISON AVE. GRANITE CITY, ILL.

Misc. for Sale 17

MOTOR OILS: Philips Trop-Artic, 66, Havoline, Quaker State, Pennzoil, Shell X-100, Permalube, Mobiloil, Golden Shell all at discount prices. Type A ATF. Earls Discount Store, 19th and Cleveland. 17 7 30tf

CAMPER SHELLS for pick-up trucks, lightweight, all aluminum or fiberglass with bubble windows. Large selection, low prices. Fred's Mobile Homes, Rt. 3 & Rand Ave., Hartford, Ill. Call 1-254-1858. 17 2 27

TYPEWRITER & adding machine rentals - late models. Manual & electric, three months rent applies to purchase. Student discount. Triangle Typewriter & Supplies, 1914 State, 877-1912. 17 1 9tf

HOST Cleans Your Carpet Without Water
Feder & Huber Furniture
Niedringhaus & Delmar Ave.

GUITAR LESSONS—Learn to play guitar. Sign up now for lessons at Fornaszewski Music Store, 3009 Nameoki Road. Phone 877-3475 or 451-6515. 17 2 15tf

SEWING MACHINE SALES: Service, rentals. New Brothers, Nelco, Westerns, Dial-N-Sew, Dressmakers, Used electrics, treadles, powers. Trade, terms, motors, cabinets, attachments, parts, vacuum cleaners. Closed Sundays and Mondays. John and Marie Montgomery, 2612 East 25th. Phone 877-2421. 17 3 31

KIRBY VACUUM cleaners, rebuilts, $49.95 and up, tank types of other makes, $10 and up. Call 876-7253. 17 2 27

SEWING MACHINES for rent: New and used, straight or zig-zag. Buy it later if you wish. Closed Sundays and Mondays. 2612 E. 25th. Phone 877-2421. 17 3 31

POLICE RADIO is the busiest network in town. Listen to it live on the automatic signal search. Regency action radio. We have a model for every purpose and every purse. For free demonstration and literature call S&S Electronics, 4070 Gaslight Walk. Phone 931-0866. 17 3 3

LAUNDRY DETERGENT, low suds for automatic washers, $50 lbs., $10. Call 451-9504. 17 2 27

CHAIN LINK fencing, double dipped, galvanized material. Expert erection. Reasonable prices, free estimates. 877-4156 — 876-3670. 17 3 31

USED FURNITURE and appliances. 1335 Edwardsville Road. Phone 452-7153. 17 2 21

RABBITS: Dressed $1.25 per pound delivered. In Granite City Area. Breeding stock and cages cheap. Call 931-2926. 17 2 27

ANTIQUE Hall Tree, 7 ft. tall with mirror. Call 797-0100. 17 2 27

PAIR Wenger Swiss ski boots. Call 797-0100. 17 2 20

COLOR TV SPECIAL. Beautiful Mediterranean cabinet, 23" screen, $479.95. At Suburban Fahnster Tire Co., 2800 Nameoki Road, Granite City, Ill. 17tf

DRUM LESSONS—Call John Fornaszewski. For more information call Fornaszewski Music Store, 3009 Nameoki Road. Phone 877-3475 or 451-6515. 17 2 15tf

FOR SALE OR RENT
FOSTER IDEAL HOSPITAL BEDS
Also, wheelchairs, walkers and commodes. 80% reimbursable by MEDICARE.
MIDTOWN PHARMACY
877-1200 2057 Johnson Rd.

PIANOS-ORGANS, Sparta. Feb. Clearance Sale (Warehouse Full) 1974-75 Spinets, Consoles June 1974 prices. Values to $995.00 now $585.00-$695.00, KimBall Consoles-values to $1595.00 now $795.00-$1195.00. Used Spinets from $395.00. Rental $3.00 week, free delivery, open Sundays. Bierman Piano Organ Warehouse Sales, 316 College, Sparta, 1-443-2982. 17 3 3

Misc. for Sale 17

FURNACES
REPAIR SERVICE
931-2222
CENTRAL SYSTEMS, INC.
2314 PONTOON ROAD

CLARINET LESSONS. Sign up now at Fornaszewski Music Store, 3009 Nameoki. Call 877-3475 or 451-6515. Rentals Available! 17 2 10tf

DRIVEWAY ROCK, sand, cement, salt, pre-mix material and coal in sacks at yard or delivered by the ton. 8 ton load slag $25, trash barrels, complete line of chain link fence parts. Butch's Material Co., 1331 Iowa St. 17 3 3

PIANOS: Purchase at student prices. New spinets values to $966 new $557 to $675. New consoles values to $1322, now $760 to $925. Benches and tuning included. Used spinets when available reasonably priced. Free delivery. Beginner and advanced lessons available by keyboard specialists. Pianos serviced by qualified technicians. National School of Music, 2100 Cleveland, Granite. Call 877-4650. 17 2 10tf

BANJO LESSONS— Sign up now at Fornaszewski Music Store, 3009 Nameoki. Call 877-3475 or 451-6515. Rentals available. 17 2 10tf

CORONET, TRUMPET lessons. Sign up now at Fornaszewski Music Store, 3009 Nameoki. Call 877-3475 or 451-6515. Rentals available. 17 2 10tf

AVACADO GREEN 30" electric stove, 1 yr. old, $90. Call 876-3984. 17 2 17

CUB TRACTOR, 4 attachments. Call 931-0910. 17 2 17

EMERSON ARC welder, $60. 396 aluminum high rise intake, $35. Sigerson cam and lifters, $35. Third member for '55-'64 Chevy, $20. Call 876-2456. 17 2 17

SCHWIN 10-speed, $45. Hogstrom bass guitar, $100. Noblet clarinet, $75. Magnus chord organ, $35. Call 877-3481. 17 2 17

FOR SALE 2 akc registered Brittany Spaniels, females, call 877-5205 after 5 p.m. 17 2 17

BEER CANS for sale: Foreign, current, obsoletes. Call 877-4143 or 1545 Cottage Ave. 17 2 17

PLASTER CRAFT, plaques, statues, ornaments, paints, stains, rubs. Lowest prices. Lazy "B" Trading Post, 2343 E. 24th St. 17 3 10

GUITAR: Electric, Les Paul Custom, black with gold trim, new $475, new case included. Call 797-6747. 17 2 17

O'DELL IRON And METAL
100 State St., Madison
876-6680

FREE— 6 week old half Cocker Spaniel puppies. Call 931-1570. 17 2 17

DUNCAN-PHYFE drop leaf table, 6 chairs, $60. Call 876-3606. 17 2 17

'65 CHEVROLET S.S. New clutch, brakes and battery. Tires excellent. 4-speed transmission, $465. Set of bed springs, free. Black & white tv, reasonable. Call 876-6659. 17 2 17

BROADWAY Fish Market— 308 Broadway, Venice. Monday-Saturday. Illinois River Fish. Channel catfish, buffalo, boned buffalo. 17 2 20

WANTS TO buy good 2-wheel trailer. 451-6220 after 5 call 1-288-7164. 17 2 20

WE COPY and restore old pictures also enlarge Polaroids. Hi-Lite Studio, 451-6220. 17 2 24

LEARN TO make ceramic greenware. Reasonable. Presley's Ceramic, 620 Barkley. Call 931-5435. 17 3 3

POODLE PUPPYS A.K.C. Real cute, also Poodle stud service. Call 877-0241. 17 3 20

HALF German & half Irish setter (Big) $7.00 each. After 4 p.m. call 877-0241. 17 3 20

COLOR TV, refrigerator, beautiful sectional couch, pair of lamps, dinette set, 4-pc. Spanish couch set, vanity seat, washer and dryer, coffee and end tables. 2249 Grand. Call 876-6095. 17 2 20

SEASONED CYPRESS LUMBER for decorating, 2x8 stock. Call 877-5400. 17 11 25tf

Misc. for Sale 17

SPACE HEATERS: 45,000 btu Sears, $45. 65,000 btu Warm Morning, fire brick, $75. 50,000 btu Siegler forced air, cast iron, $75. Granite City Appliance, 3750 Pontoon. 17 1 27tf

LATEX PAINT, $2.39 gallon, 8 colors and white, one gallon covers average room. Earl's Discount Store, 19th and Cleveland. 17 1 14tf

FURNITURE—New or used. Before you buy, give Perdue a try. Perdue Furniture Co., 910 Madison Ave. Call 452-7197 or 877-9385. 17 3 10tf

FOAM PADDING, new low prices, 1"-2"-4" thick, asst. sizes. Earl's Discount Store, 19th and Cleveland. 17 7 12tf

PIANO AND ORGAN LESSONS—We can teach you to play. Call Fornaszewski Music Store, 3009 Nameoki Road. Phone 877-3475 or 451-6515. Rentals available. 17 2 15tf

FOR SALE or lease— Washers & dryers, reconditioned, guaranteed. Normal installation free. Corner Rock Road & Denver. Call first, 452-5523. 17 2 27

SEWING MACHINE for rent. New and used, straight or zig zag. Buy it later if you wish. Closed Sundays and Mondays. 2612 E. 25th. Phone 877-2421. 17 4 7

AUTO LICENSE: No pre-printed forms necessary. Ill. titles and out of state titles our specialty. Forrest Wilson. 2507 Grand. 17 7 31

RENTALS
Typewriters, Adding Machines, Calculators, Electric and Manual
Business or Home Use
GRAHAM'S BUSINESS PRODUCTS, Inc.
1915 DELMAR AVENUE
452-1199 and 877-1015

BUILT-IN CABINETS and vanitys. Call Marshall Brooks the father and sons cabinet shop. Low prices, free estimates and terms. We also add rooms, garages, carports, build porches, patios, complete bathroom remodeling. We do it all. Call Marshall Brooks anytime. 877-0221. 17 2 17

CORDOVOX— It's here! The new model No. 210. All in one piece. Come in and try it, $1,495. Plays through any amp. Fornaszewski Music Store. 17 2 13tf

24-INCH fibre glass cover. Insulated, lights. Call 931-5629. 17 2 17

'69 HONDA CL350. Runs good, $300. Call 931-3173 after 5. 17 2 17

1973 HONDA 750 with R.C. 836 kit. Like new, $1650. Call 452-4188 after 5. 17 2 17

TWO NICE clean living room suites, $250 each. Two nice lamps $20, 2-speed belt massager $30, 3-way exercise bicycle $10, coffee & 2 end tables $10, writing desk $25. Call 877-5081. 17 2 24

OAK fireplace wood. Call 452-4179. 17 2 24

19" COLOR TV, $100. 16-ft. F.G. canoe, $150. Size 10 wedding dress & slip, $60. Call 876-0241. 17 2 27

4-D78-14 TIRES, like new, $65. Will fit 1974 Valiant. Call 451-7897 after 5 p.m. 17 2 20

ALL YOU ceramic fans: Lady bug is coming to Copper's Ceramics! Special 2-day seminar March 3rd and 4th. Taught by nationally known teacher. How to cheat professionally and basic brush strokes and delft will be offered. For info., call Jeri 931-1563. 17 2 24

LADIES winter coat—2677 Adams. Call 877-4299. 17 2 17

C.P.O. JACKET, size 38. Boys' coat, good condition. Call 877-3238. 17 2 17

A.K.C. Collie pup. Male. Very reasonable. Call 931-0750. 17 2 20

GOING OVERSEAS— Must sell! '73 Honda 350—partially chopped. Call 931-2216. 17 2 20

GOLF CLUBS— Left handed, reasonable. Call 876-3882. 17 2 27

SPARTANS Natural Lecithin. Buy one can for $5.50 and get second one free. 2917 Edwardsville Road. 17 5 29

Misc. for Sale 17

CLEVELAND Superior Coronet & case, excellent condt., $75. Call 877-4119. 17 2 17

LOST BRIGHT carpet colors ...restore them with Blue Lustre. Rent electric shampooer $2. Lombardi Paint, 23rd and State. 17 2 17

2 CHAIRS. Call 876-7060. 17 2 17

"NEVER USED anything like it," say users of Blue Lustre carpet cleaner. Rent electric shampooer $1. Reese Drug. 17 2 17

MOTOR AND transmission from a 1970 Buick Electra, $100. Have other parts, seats, tires, etc., cheap. (rear) 1704 Edison. 17 2 17

DURST 35 mm enlarger, timer, safelite, 8x10 trays, 8x10 easel, film tank and reel, utility tank. $50. Call 797-0407. 17 2 20

IRISH SETTER. AKC registered. 8 wks. Male. Good price. Call 931-0436. 17 2 20

FENDER BASS and amp. Call 877-3898. 17 2 20

COLOR TV, refrigerator, swivel rocker, lamps, Spanish living room set, washer and dryer, dinette set, stereo, drop leaf table, electric range, chest of drawers, recliner chair, odd chairs, portable color tv, metal kitchen china cabinet, rug, office desk, wood dinette set, wood kitchen cabinet, dresser, upright sweeper, ladies new white uniforms, portable stereo with 8 track tape deck, electric adding machine, couch, 2 end tables, ¾ beds, king size bedroom set, sectional couch set, hideabed, upright freezer, dining room set with china closet, childs organ, coffee and end tables, 26" bike, 20" bike, cellarette, gas range, bedroom chest type freezer, baby beds, high chair, stroller, walker, playpen, vacuum sweeper, cedar chest, portable washer & dryer, portable electric dryer, love seat, 1335 Edwardsville Road. Call 452-7153. 17 2 13

CRAGAR MAGS with Goodyear tires for Plymouth, $50. Call 876-1910. 17 2 17

LIVING ROOM, wardrobe, trunk, etc. Call 877-5892. 17 2 17

STEREO WITH am-fm radio. (Nice cabinet). Needs needle cartridge, $80. Call 876-3619. 17 2 17

1973 KAWASAKI 500. Less than 100 mi. on new pistons and rings, new Barnett racing clutch, K&N air filters, pirelli rear tire, needs right side engine case. Must sell $500 firm. Call 877-3587. 17 2 20

MIRANDA FV 35mm camera with 1.9 lens. 135mm f2.8. Telephoto lens and other accessories. $135. Call 876-0290. 17 2 20

STOVE, avacada, $50. Couch, $20. Coffee table & 2 end tables, $15. Call 931-0649. 17 2 20

KITCHEN CABINETS, includes stove and oven. Call 452-1100, sta. 376 — Bea. 17 2 27

Rummage Sale 17A

FISHING TACKLE sale, rods, reels and lures, some never used. 1028 Iowa, Madison. Call 877-3281. 17A 2 17

BASEMENT SALE, baby clothes, clothes, misc. 2525 E. 27th. Monday & Tuesday. 17A 2 17

RUMMAGE SALE: Moving out of town — Gas stove, refrigerator, 2 Maytag wringer washers, furniture, dishes, cookware, lamps, tables, appliances, much more. 2415 Missouri Ave. 877-0528. Monday thru Friday. 17A 2 20

Misc. Wanted 19

WANTED: Top for 1956 T-Bird hard or soft top. Call 876-9188 after 5:30. 19 2 17

NEED RIDE around 8:30 a.m. from vicinity of Riviera Drive to Frohardt. Call 452-7599. 19 2 17

YOUNG LADY or woman with good references to share my home and expenses. Call 452-7599. 19 2 24

WANTED: Clean used furniture and appliances. Call 452-7153. 19 2 21

WANTED: Used furniture. Any amount. Steinberg Furniture Exchange, 1824 State St., Call 877-5882. 19 1 2tf

ANTIQUES WANTED: Furniture, glassware, clocks, kitchenware, anything old. Call 876-0720. 19 4 7

BUYING SILVER and gold coins, coin collections, silver dollars, old jewelry. Call Bill anytime, 876-5711. 19 2 24

PORTABLE TV's still working but you don't need. If reasonable. Call 877-3539. 19 2 17

WANTED: Portable tvs, not working. 931-4585. 19 3 3

BUYING SILVER & gold coins, coin collections, silver dollars, old jewelry. Call Bill, anytime, 876-5711. 19 2 17

PORTABLE TV's still working but you don't need. If reasonable. Call 877-3539. 19 2 17

TRY A PRESS-RECORD CLASSIFIED AD

Business Opp. 21

LET SUCCESS be your goal. Joseph's School of Hair Fashions will guide you to a successful future. Call 876-7400. Federal grant application forms now available. 21 2 17

Help Wanted 22

Newsboys or Girls
Neighborhood Routes
Apply
Granite City News
1830 (Rear) State St. or Call 876-6050
Monday, Thursday or Saturday

FULL TIME combination cook and waitress days, apply in person. Hook's Tavern, 25th & Madison Ave. 22 2 20

PART-TIME BABYSITTER after school in Russell Johnson Area. Call 876-8291. 22 2 20

EXECUTIVE SECRETARY wanted for Granite City law office. Minimum of 3 yr. experience preferred. Good pay, excellent fringe benefits for right person. Send resume to P.O. Box 319, Granite City, Il. An equal opportunity employer. 22 2 20

WANTED
Delivery driver to work evenings. Ideal job for retired, semi-retired person.
CONTACT
FRED BARR
452-3134
For Interviews

CONSTRUCTION APPRENTICESHIP program openings. Young men interested in applying for the construction trades, please contact Apprenticeship Outreach Program, 648 North 20th, East St. Louis, Ill. Call 271-9289. We will advise you when each program is open and assist you getting everything you need to apply. 22 2 20

STORE MANAGER: Excellent opportunity. Growing company. Must be experienced as Manager or Assistant Manager in auto supply. 2-3 years acceptable. Salary open. Call Mr. Cochran 465-4261 Data Placement Systems, Alton, Illini Bldg. 22 2 17

CAREER OPPORTUNITY in sales. $7800 salary plus. Multi-line company. Educational opportunities, advancement potential. Prefer some college and sales success record. Call Mr. Cochran 465-4261 Data Placement Systems, Alton, Illini Bldg. 22 2 17

CIVIL ENGINEER: $15,000 - 24,000 Fee paid. Heavy experience in design, general civil or very heavy design experience in sanitary processes. Call Mr. Cochran 465-4261 Data Placement Systems, Alton, Illini Bldg. 22 2 17

SALES: Local area firm looking for individual with sales ability. Some college or good math and English helpful. Employer will split fee. Call Mrs. Jones 465-4261 Data Placement Systems, Alton, Illini Bldg. 22 2 17

EXECUTIVE SECRETARY: Fee paid. $550.00. Must have excellent typing and shorthand skills. Administrative experience very helpful. Call Mrs. Jones, 465-4261 Data Placement Systems, Alton, Illini Bldg. 22 2 17

PART-TIME Office Clerk: Local. Must be mature and willing to work evenings. Must also type 40 wpm and have some previous work experience. Call Mrs. Jones 465-4261 Data Placement Systems, Alton, Illini Bldg. 22 2 17

QUEENS WAY TO FASHION
NO MONEY INVESTMENT
Full or part time — Earn Money-Free clothes. Sell by catalog and/or Party Plan. Call Nina at 451-6547 or Mary Ann at 456-2040 or Martha at 877-1883.

SECRETARY for top executive, mature with good skills, $650-$700 fee paid, Granite City Employment Agency, 2023 Edison, call 877-4640. 22 2 20

Help Wanted 22

WANTED
Doctor's receptionist - assistant needed. Must be good typist and organizer. Must love people and be enthusiastic and want to learn.
REPLY TO
BOX 23
c/o Granite City Press-Record
1815 Delmar
Granite City, Ill. 62040

SALES REPRESENTATIVE: some business sales experience, area territory. $700.00 Salary plus. Call Mr. Davis 465-4261 Data Placement Systems, Alton, Illini Bldg. 22 2 17

GENERAL FOREMAN: Strong welding fabrication, read detailed blueprints. $15,600. Fee paid. Call Mr. Davis 465-4261 Data Placement Systems, Alton, Illini Bldg. 22 2 17

FOOD MANAGEMENT Trainee: Excellent career training. High school graduate, neat appearance. $7800.00. Call Mr. Davis 465-4261 Data Placement Systems, Alton, Illini Bldg. 22 2 17

STEEL MILL & FOUNDRY ENGINEERS
$15,000 - $30,000 CHICAGO AREA
Engineering positions available in design of facilities and equipment, project engineering, project management, plant engineering and construction.
Call or send resume to: GEORGE COX, COX ENGINEERING RECRUITERS, 611 Enterprize Drive, Oak Brook, Ill. 60521. Phone (312) 654-4332.
Licensed Agency/Exec. Search

SALES SERVICE train in office of major firm for future sales territory, some college needed, $600 fee paid, Granite City Employment Agency, 2023 Edison, call 877-4640. 22 2 20

SALES SERVICE process orders and contact customers by phone, some sales service experience helpful, $500-$650 fee paid, Granite City Employment Agency, 2023 Edison, call 877-4640. 22 2 20

MAINTENANCE FOREMAN two years or more supervisory experience in mechanical maintenance (fork lift, etc.), $12,000-$13,000 fee paid, Granite City Employment Agency, 2023 Edison, Call 877-4640. 22 2 20

MANUFACTURING ENGINEER tool design experience in heavy sheet metal and weldments, $13,000-$16,000 fee paid, Granite City Employment Agency, 2023 Edison, call 877-4640. 22 2 20

KEY PUNCH day shift, must punch 14,000-hr., $500 fee paid, Granite City Employment Agency, 2023 Edison, call 877-4640. 22 2 20

CUSTOMER SERVICE clerk: some work experience with typing and light short hand, general duties plus customer contact, $425 — ½ fee paid, Granite City Employment Agency, 2023 Edison, call 877-4640. 22 2 20

TYPIST good typing plus some dictaphone experience, $390, Granite City Employment Agency, 2023 Edison, call 877-4640. 22 2 20

PROGRAMMER degree plus manufacturing operations programming, $13,000-$15,000 fee paid, Granite City Employment Agency, 2023 Edison, call 877-4640. 22 2 20

COMPUTER OPERATOR experience 360 mod 20 or larger, $500-$550, Granite City Employment Agency, 2023 Edison, call 877-4640. 22 2 20

PERSONNEL degree plus some industrial experience, $800 fee paid, Granite City Employment Agency, 2023 Edison, call 877-4640. 22 2 20

COLLECTOR experience in telephone collecting, $500, Granite City Employment Agency, 2023 Edison, call 877-4640. 22 2 20

ACCOUNTS RECEIVABLE. Position available now for individual with experience on NCR bookkeeping machine, familiar with posting debits and cash receipts. Very little typing. Contact Personnel - 314-241-7860. 22 2 17

LUZIER OFFERS part time work. Name your own hours. Call 931-5678. 22 2 20

CAN YOU NAME THE 10 BEST JOBS FOR INCOME POTENTIAL? FOR FUTURE GROWTH?

A recent survey by a large national magazine rates Life Insurance selling as THE SECOND BEST JOB, second only to Physicians. Few people realize how quickly life insurance men can surpass incomes of other professions, are you undecided about a life's profession? For those who qualify we have an attractive starting salary up to $1000, a comprehensive training program and experienced supervision. If you are in a hurry for a top income in today's SECOND BEST JOB, call 876-1578 or 876-0865 Saturday morning between 9 and 11 a.m.

The Metropolitan Life Insurance Co.

Help Wanted 22

LADIES WANTED— Work a few hours a week. Make the salary of a full time employee in the name brand Sarah Coventry jewelry that sells itself. I am starting a new branch in Granite City, so call me for details — 931-3072. 22 2 20

HELP WANTED: Curb hop wanted to work from 6 to 10 p.m. Apply in person from 7 to 8 p.m. Park-N-Eat. 22 11 14tf

EQUITABLE LIFE is now interviewing for sales representatives. Contact Don Pierce, Dist. Manager, 345-6070 - M-F, Equal Opportunity Employer. 22 2 27

WANTED— Retired couple for apt. management. Reply to Box 20, C-O Press-Record. 22 2 6tf

WANTED: Real estate salesman, male or female. Send resume to Box 1036 Nameoki Station. 22 3 3tf

WANTED: Liscened babysitter or one with references. Preferably in the Madison or Venice Area. 451-6215. 22 2 17

SECRETARY for Granite City law office. Shorthand required. Fringe benefits. Reply to Box 22, C-O Press-Record. 22 2 24

EXPERIENCED hair dresser wanted. Your hours. 55 per cent & 60 per cent. Call 876-8803. 22 2 24

Em. Wanted 25

ALL APPLIANCES repaired. Furnace, plumbing, electrical repairs. Reasonable. 876-2200. 25 3 3

TV REPAIRS: in your home. All brands $9.95 plus tubes. 931-4585. 25 3 3

BROWN'S INSURED Tree Service. Topping and removal of trees, shrubbery, trimmed or removed. Also, brush shredded. Twenty years experience. Free estimates. Call 345-1948. 25 3 3

DRIVEWAY GRAVEL, sand, slag and rock delivered. Call Hamm's Trucking at 877-1051. 25 2 20

ROACHES, ANTS, WATER BUGS, silverfish and all other pests exterminated completely. Call Professional Pest Control for fast expert service. Evening service at no extra charge. 931-0758. 25 12 12tf

PAINTING: Interior & exterior, guaranteed work. Free estimates. Bonded. Fully insured. Call Keck Painting & Decorating. 876-2498 or 931-2842. 25 3 31

HOME REPAIRS, all kinds. Carpentry, plumbing, electrical work. Quality work to satisfy you. Call 877-6325. 25 2 24

BILL'S Tree Service: Trees & shrubbery trimmed or removed, insured, free estimates. Phone 931-0440. 25 3 6

COMMERCIAL AND residential work: Sidings, room additions, garages, porches, aluminum Soffit and Fascia, gutters, roofs. All types basement and foundation work, retaining walls, kitchen remodeling and shell erections. All types interior and exterior work. No job too small or too big. Burlingame Construction Co. Call 877-1995 from 8 to 5; 931-2311 from 5 to 9. 25 2 24

DRIVEWAY SLAG, asphalt. Call 877-1730 or 876-9057. 25 2 27

JUNK CARS towed free. Call 876-5239 or 1-654-9311. 25 3 24

EXPERT FURNACE repair — all makes. 24 hour emergency service. Call Gary's Service, 877-5552. 25 3 3

HAVE HEAVY duty pickup truck, will haul most anything anywhere anytime. Reasonable. Call 451-4881. 25 2 20

TRASH HAULING— Basements, garages cleaned. Call 876-1776. 25 2 17

ROCK, GRAVEL, dirt, slag, sand, asphalt, garden manure. Call 877-1730 or 876-9057. 25 2 27

ROACHES, ANTS, waterbugs, silverfish and all other pest exterminated completely. Call Professional Pest Control for fast expert service. Evening service at no extra charge. 931-0758. 25 12 12tf

TRASH HAULING of any kind. Call 876-6957. 25 2 27

TREE AND hedge service. Reliable and insured. Call 876-6674. 25 2 27

HOLT & SONS Tree Service; Trimming, topping, removal; also shrubbery work. Insured. Free estimates. Call 876-6957. 25 2 27

UNEMPLOYED MAN needs trash hauling, furniture moving, basements, garages cleaned, trees trimmed, painting and handyman services. Low rates. Call 931-5582 or 877-6388. 25 2 20

GOT A water leak? Call Joe. We guarantee to stop that costly leak and save you money. Call 876-0878. 25 3 10

EXTERIOR PAINTING. Specializing in trim work. Call 876-0878. 25 3 10

PAINTING: Inside or out. Free estimate. Call Bob, 876-0898. 25 3 10

Em. Wanted 25

PART-TIME office work. Typing and shorthand. Call 931-0910. 25 2 17

BABY SITTING. Christian woman. Call 876-8358. 25 2 20

GENERAL HOUSEWORK. Call 451-7807. 25 2 24

COLLEGE STUDENT with van for local and long distance moving. Call 876-2447 after 6 p.m. 25 2 20

HAVE TRUCK — Will Haul! Bsmts., yards, etc. Call 931-2232. 25 2 20

Personals 26

TO WHOM it may concern: Ivan Harrison prepared my 1973 income tax return and saved me $325.00 then he filed amended returns for 3 proceeding years and I got refund of $740.00. Kesner Essington, 2527 East 23rd Street, Telephone 877-0102. 26 2 17

IS DRINKING causing you a problem? AA can help! Call 877-1821. 26 3 6

Business Cards 28

BOB STRUBBERG
Bookkeeping and INCOME TAX SERVICE
2552 Adams, Granite City
451-9634

PERSONAL Income Taxes. Call 797-0100. 28 2 20

PLOW & DISC, mowing, manure, dirt and rock. Call 877-0021 after 3 p.m. 28 7 3

WE MAKE WET BASEMENTS DRY
with Beaver Water Control. Guaranteed. No excavating, no removal of concrete. System is installed inside basement. Cannot fill or plug as known to happen with drain tile. Check our method with satisfied customers. Free estimates
UNTERBRINK CONSTRUCTION
Greenville, Ill. 62246
Phone 618-664-0280
or 618-664-2551

INCOME TAX Service. Experienced, confidential, reasonable. Evenings by appointment only. Call 877-0139. 28 4 10

FURNITURE UPHOLSTERING and repairing. Large selection of materials and vinyls. Custom work at reasonable rates. Modern Upholstery, 1423 23rd Street. Phone 877-3535 or 877-7053. 28 7 10

Tax Returns
Confidential, Fast Personal Service
Since 1956
Buenger Accounting and Tax Service
2235 Pontoon Road
797-0811

K-L Tree Service— trees topped, trimmed, removed. Free estimates, fully insured. Phone 874-5418. 28 3 6

RENT steam-power carpet cleaning machine. Do-it-yourself and save. Appointment only. American Rug Cleaners. Call 877-4057. 28 3 31

Happy Day Child Care Center
877-0888

FURNACE, refrigerator, freezers and appliance repair. Call 451-6273. 25 2 27

SEWER SERVICE: Septic tank and water lines. Installing trailer hookups. Ken Britton Contractor. Call 931-2976. 28 2 24

WE STOP LEAKS
Quad-City ROOFING COMPANY
OLD ROOFS REPAIRED
NEW ROOFS APPLIED
DAY OR NIGHT **877-0845**
Over 8000 Satisfied Customers
JOHN JANCO, JR.
800 STATE ST., MADISON, ILL.

STEAMEX CARPET and Von Schrader furniture cleaning. Free estimates. Call 931-1420. Superior Cleaning Service. 28 3 3

LOW COST tv repairs. Free estimates on portables. 931-4585. 28 3 3

TRENCHING AND back-hoe work. Call 931-0660. 28 5 1

HOWARD'S
HOME IMPROVEMENT
• Residential • Commercial
New Construction and Remodeling - Paneling Ceilings - Carpeting Soffit - Siding - Roofs
BANK FINANCING AVAILABLE
931-2198 or 877-2001

TRY A PRESS-RECORD CLASSIFIED AD

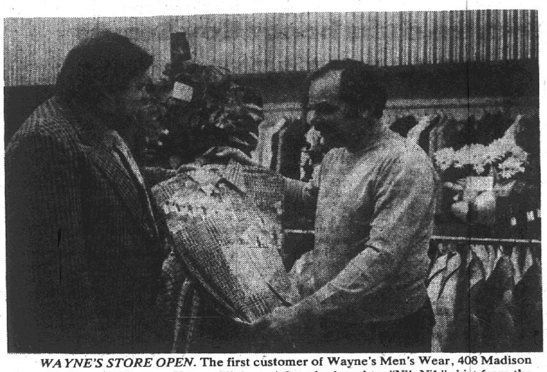

WAYNE'S STORE OPEN. The first customer of Wayne's Men's Wear, 408 Madison Ave., Madison, Friday was Harvey Hieken, right, who bought a "Nik-Nik" shirt from the store owner, Wayne Scannell. The store features the latest styles in clothing for young men, regular men and big men. (Press-Record Photo)

BLACK HISTORY WEEK. A special assembly was held at Dunbar elementary school in Madison Thursday at which students enacted scenes tracing the history of the black man in this country from slave days to the present era of equal rights. Sixth graders here enact a southern plantation scene in the 1830's. Clyde Leonard, wearing the stove pipe hat at left played the plantation master, overseeing the slaves working in the cotton fields. Black History week was observed Feb. 9-15. (Press Record Photo)

Pontoon to employ another patrolman

The Pontoon Beach Village Board Thursday night accepted a Police Committee report that the village is eligible to employ a fulltime patrolman through the County Manpower Development program.

A motion was made and approved to employ Thomas Cell, 2675 Grand Ave., Granite City, as new patrolman effective next week, pending the outcome of required tests. Cell told the board he would establish residency within the village if accepted.

Cell's possible employment would bring the total number of full-time police officers hired by the village through the federal manpower program to three.

The board also approved a building permit allowing Gerald Grasso, No. 6 Nelson Drive, Parklane Subdivision, to place a modular home at his address if the required specifications are met.

Pending approval of a $100,000 grant by the Illinois Law Enforcement Commission, a resolution was passed authorizing the Corrdinated Youth Services of Granite City to locate a branch office within the village.

Pontoon Mayor Floyd David Moss said that he had inquired of the Department of Housing and Urban Development, if a grant may be available to assist in the installation of a diversion ditch to help alleviate water problems in Lakeview Estates. The proposed project, if funds are approved, would extend from Route 111 to Long Lake, providing drainage of water which stems from along Route 111.

A request by the First Church of the Nazarene, 4701 North Hwy. 111, that the village install a street light at the entrance to the church has been referred to the village attorney for legal opinion since it was noted that the church is located on private property.

Village precinct election judges were authorized by the board to attend a seminar tomorrow at Southern Illinois University at Edwardsville, in preparation for April 15 village elections.

3 CAUGHT SHOPLIFTING

Two youths, 14 and 15 years old, were arrested and charged with theft on Thursday after they were caught taking record albums from the K-Mart store, and a 14-year-old youth was booked when he attempted to leave the downtown A&P Store with a package of cigarettes. All were taken to police headquarters and later released to their parents.

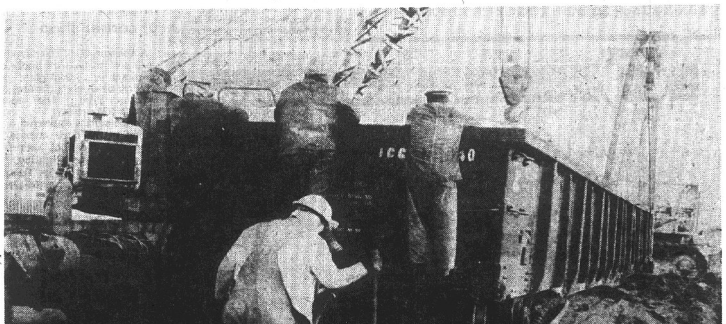

HEAVY CRANES AT WORK. Two heavy cranes were needed to replace four railroad cars that derailed at 1:15 a.m. Thursday on a siding across from A. O. Smith plant on Route 3. Repairmen were on the scene several hours replacing track and repairing the siding. The train was hauling steel coils and other items from Granite City Steel to the company's loading dock on the river. (Press-Record Photo)

PUBLIC HEARING for TRANSIT IMPROVEMENT PROGRAM

A public hearing will be held by the Bi-State Development Agency in Assembly Hall No. 2, Kiel Auditorium, 1400 Market St., St. Louis, Missouri, at 8:00 p.m., Friday, February 21, 1975. The purpose of the hearing is to consider a transit improvement project for which finanical assistance is being sought from the U. S. Urban Mass Transportation Administration. A copy of the application for the Federal Grant for the proposed project is currently available for public inspection at the office of Bi-State Transit System, 3869 Park Avenue, St. Louis, Missouri 63110.

To make it easy for Illinois residents to attend this meeting, free roundtrip rides on special Bi-State buses, leaving at times indicated below, will be provided from the City Halls in the following communities.

Alton	6:30 P.M.	Edwardsville	6:30 P.M.
East Alton	6:50 P.M.	Waterloo	6:20 P.M.
Wood River	7:05 P.M.	Columbia	6:45 P.M.
Belleville	6:25 P.M.	Dupo	7:05 P.M.
O'Fallon	6:40 P.M.	Cahokia	7:25 P.M.
Fairview Hts.	7:00 P.M.	Brooklyn	7:15 P.M.
Collinsville	7:00 P.M.	Venice	7:05 P.M.
Madison	6:45 P.M.		
Granite City	6:30 P.M.		
E. St. Louis	7:20 P.M.		
Alorton	7:00 P.M.		
Centreville	6:50 P.M.		
Caseyville	7:15 P.M.		

Board of Commissioners
BI-STATE DEVELOPMENT AGENCY
818 Olive Street
St. Louis, Missouri 63101

Business Cards 28

HOGAN Plumbing Co.
24th & Kate St. Granite City
Phones: 876-0170 288-5252
• Install Hot Water Heaters
• Install & Repair Steam & Hot Water Boilers
FREE ESTIMATES
• Repair Faucets, Garbage Disposals, Sump Pumps

SEWING MACHINE service: Repairing any make or type. Reasonable. 20 years experience. Call 877-2421. 28 4 7

CARE IS
Calling Supreme Appl. for service on washers, dryers, stoves, disposals and dishwashers or . . .
DO IT YOURSELF AND SAVE
WE HAVE PARTS FOR KENMORE WASHERS AND DRYERS
SUPREME APPLIANCE
2109 Johnson Road
452-5315 & 877-5559

REFRIGERATION, furnace, washer and dryer repair. Phone 877-2933. 28 3 31

FURNITURE REFINISHING. Reasonable prices. For estimate call 877-1259 or 876-8098. 28 2 27

BUCHANAN HOME REPAIR
• CARPENTRY
• PAINTING
• PANELING • SIDING
• ROOFING • GUTTERS
FREE ESTIMATE
Phone 931-3987

ROD SIGNS— Trucks, sho cards, billboards. Call 931-5459. 28 3 10

RUBY Plumbing & Heating. Call 931-5459. 28 3 10

PUNKIN PATCH
CHILD DAY CARE
DAY & NIGHT
Full or Part Time
• Experienced
• Licensed
CALL VIRGINIA
"Head Punkin"
877-1886

THERE ARE excellent opportunities for you in a beauty career! Attend Joseph's School of Basic Hair Fashion. 1900 State. Call 876-7400. 28 2 17

HOME REPAIRS, all kinds. Carpentry, plumbing, electrical work. Quality work to satisfy you. Call 877-6325. 28 2 24

MADISON COUNTY ROOFING CO.
• HOT ROOFING AND SHINGLE WORK
• FREE ESTIMATES
931-1371

SMALL UPHOLSTERY jobs and repair work done in my home. Reasonable. Call 877-0862. 28 2 24

Budget Rent a Car
DAILY AUTO RENTAL
Insurance Company Approved
Phone 876-4480
or see
DEMPSEY-ADAMS AUTO BODY
Phone 451-9511

AUTO LICENSE SERVICE: Judd, 2776 Madison Ave. 28tf

INCOME TAX. Your home or mine. Call 931-5459. 28 2 27

TUCKPOINTING
• PAINTING • BRICK REPAIR
CHIMNEYS - FOUNDATIONS - PORCHES
SANDBLASTING
CALL 1-656-6301

GOT A water leak? Call Joe. We guarantee to stop that costly leak and save you money. Call 876-0878. 28 3 10

MADISON AUTO PARTS
1020 Madison Ave.
NEW STORE HOURS
Monday thru Saturday
7:30 A.M. to 7:30 P.M.
OPEN SUNDAY
10 A.M. 'til 3 P.M.
WATCH FOR OUR AD FEB. 20th

ROACHES, WATERBUGS, ants, $1.25 room. Call Cann's Pest Control, 931-0348 or 876-8996. 28 3 10

FREE ESTIMATES— Bill and Frank's Home Repairs. All types home repairs. Interiors and exteriors. Also painting, concrete work, plumbing. Call 797-0284 or 797-0279. 28 3 13

CLOVERVIEW CHILD CARE
Ages 2 thru 6
Call 931-9869

PORTRAITS, oils and pencil sketch. Call 877-1562. 28 2 20

INCOME TAX service (Since 1937). Ivan Harrison and associates, 2562 Cleveland Blvd., Telephone 877-2880. Competent - Reliable - Accurate - Reasonable. 28 3 13

INCOME TAX SERVICE
In Your Home or Mine
CALL 797-0223
FOR APPOINTMENT

BROKER can make cash offer for your home, 451-7431. 28 2 17tf

TERMITES CAUSING destruction, now. For free inspection call Cann's Pest Control, 931-0348 or 876-8996. 28 3 10

Lost and Found 29

MISSING— from 2511 State St. Black male Afgan hound. Answers to Sidortha. Reward! Call 876-6058. 29 2 17

LOST: Small white puppy. Long hair. Wearing red collar. Call 931-3585 after 6. 29 2 17

LOST— Brown men's billfold in Madison, Ill. Return cards, valuables, keep cash. John C. Tolan, 3230 Colgate, Granite City. 29 2 17

FOUND— German Shepard, Nameoki Area. Call 452-7526. 29 2 17

MISSING: Toy Poodle, female, dark brown, due to have pups. Answers to "Lulu". Call 451-7898. Reward! 1721 State. 29 2 20

Notices 30

TRIPLE LODGE No 835 A.F.&A.M.
MONDAY, FEB. 17th
Practice 7:00 P.M.
WEDNESDAY, FEB. 19th
Stated Meeting 7:30 P.M.
VISITING MASTER MASONS WELCOME
Martin Love W.M.

JOSEPH SCHOOL of Hair Fashions. The school that offers an evening curriculum to accommodate you. No finer training anywhere. 1900 State. Call 876-7400. 30 2 17

I WILL NOT be responsible for debts contracted by anyone than myself on or after this date: Feb. 17, 1975. Robert G. Paoli, 2645 Benton, Granite City, Ill. 62040. 30 2 17

Coming Events 31

HEAR
"REACH OUT"
CENTRAL BAPTIST CHURCH
Sunday, 9-9:30 a.m., WGNU-FM
John Lamb, Speaker

MAKE MONEY! Become a beautician in a short time. Enroll at Joseph's School of Basic Hair Fashions. 1900 State. Phone 876-7400. 31 2 17

ATTENTION Moose Lodge 272 members and their guests. Free dance, Feb. 21, 7:30-11:30. Kitchen open. 31 2 20

Card of Thanks 32

IN APPRECIATION: I would like to extend my personal thanks to Pastor's Fielding, Poston, Cope, Fisher for their prayers and visits and all relations and friends who visited me and sent cards, flowers and prayed for me while I was in the hospital and while recuperating at home. May God Bless all of You.
Earl H. Lungwitz
32 2 17

We wish to express our sincere appreciation and thanks to all our friends and relatives for their kindness shown us in the loss of our dear loved one,
MILDRED J. HUTCHINGS
We especially wish to thank Rev. Christ, Mrs. Ann Harper, Mrs. Mildred Cumbee, Rev. and Mrs. L. M. Thompson, pallbearers, soloist, organist, and Davis Funeral Home.
Paul Hutchings
and Family
32 2 17

TRY A PRESS-RECORD CLASSIFIED AD

INCOME TAX PREPARATION
B & K BOOKKEEPING
Year Round Tax Planning
FOR APPOINTMENT CALL 876-1454.
or Stop In at 2914 Nameoki Road
Hours 9 to 9 Mon. thru Fri. — 9 to 5 Sat. & Sun.

Card of Thanks 32

We wish to express our sincere appreciation and thanks to our friends and relatives for their cards, flowers and prayers shown us in the loss of our loved one,
JOHN ALLEN POWDERLY
Special thanks to Rev. Reeves, pallbearers, Cardinal Glennon, Davis', Emerson School Students and Staff, all who sent food.
Mrs. Janice Minder
and Family
32 2 17

In Memoriam 33

In Loving Memory of
ALVA WIGGINS
February 16, 1955
Sadly missed by
His Family
33 2 17

In Memory of
CECELIA HAGNAUER
February 23, 1965
All who loved her
33 2 20

In Loving Memory of
our dear Mother,
CELIA McINTOSH
who went to rest
February 13, 1947
Some may think you are forgotten
Although on earth you are no more
But in our hearts you are with us
As you always were before
Sadly missed by
Your Daughters,
Mrs. Ranie Graham
and Sons and Grand Children
33 2 17

Public Notice 34

CLAIM NOTICE
STATE OF ILLINOIS
IN THE CIRCUIT COURT
OF THE
THIRD JUDICIAL CIRCUIT
MADISON COUNTY,
PROBATE DIVISION
IN THE MATTER OF THE ESTATE OF JESSIE B. YOUNG, DECEASED
No. 75-P-133

Notice is given of the death of the above.

Date Letters Were Issued: February 13, 1975

Executor Administrator: Edward J. Young, Rt. 6, Box 138, Edwardsville, Illinois

Attorney: Gilbert Rosch, 1414 20th St., Granite City, Illinois

Claims against the estate may be filed in the office of the Circuit Court, Probate Division, County Courthouse in Edwardsville, Illinois, within 6 months from date of issuance of letters; and any claim not so filed is barred as to the estate inventoried within that period. Also, copies of claims must be mailed or delivered to the executor-administrator and to the attorney.

WILLARD V. PORTELL
Clerk of the Circuit Court
No. 47 34 2 17 24; 3 3

NOTICE

Public Notice is hereby given that on January 29, A.D. 1975, a certificate was filed in the Office of the County Clerk of Madison County, Illinois, setting forth the names and postoffice addresses of all of the persons owning, conducting and transacting the business known as Three Rivers Trucking, located at 124 S. 8th Street, Wood River, Illinois.

Dated this 29th day of January, A.D. 1975.
EVELYN M. BOWLES
County Clerk
No. 20 34 2 3 10 17

Public Notice 34

MADISON COUNTY ZONING
ORDINANCE BOARD
OF APPEALS
NOTICE OF
PUBLIC HEARING

Notice is hereby given that the above named Board of Appeals, established under the Madison County Zoning Ordinance, will hold a Public Hearing on the 4th day of March, 1975, at the time and place as noted below for the purpose of hearing testimony for and-or against the following proposed change in the above named Ordinance.

At 9:15 A.M. on the petition of Roger Fountain, Owner of Record, requesting a Variation as per Article XI Section 4 of the Madison County Zoning Ordinance for a variance in rear yard set back lines to come within one foot of the rear lot line to enclose the open storage area in an R-4 Single Family Residence District in Nameoki Township.

Lot 2 (except the Southeasterly 40 feet of said Lot 2) and all of Lot 7 Block 9 Bellemoor Place, in the East Half of Section 5, Township 3 North, Range 9 West of the Third Principal Meridian, in Madison County, Illinois according to the Plat thereof recorded in Plat Book 13 Page 62.

The hearing will be held at the above described site.

MADISON COUNTY ZONING
BOARD OF APPEALS
PER ROY H. FRUIT,
CHAIRMAN
No. 46 34 2 17

CLAIM NOTICE
STATE OF ILLINOIS
IN THE CIRCUIT COURT
OF THE
THIRD JUDICIAL CIRCUIT
MADISON COUNTY,
PROBATE DIVISION
IN THE MATTER OF THE ESTATE OF HAROLD C. CARTER, DECEASED
No. 75-P-95

Notice is given of the death of the above.

Date Letters Were Issued: February 3, 1975

Executor: ERNEST W. KUESTER, 16 West 734 Rosewood Drive, Building 67, Apartment 205, Hinsdale, Illinois 60521

Attorney: DAILEY & WALKER, Niedringhaus & Edison, Granite City, Il

Claims against the estate may be filed in the office of the Circuit Court, Probate Division, County Courthouse in Edwardsville, Illinois, within 6 months from date of issuance of letters; and any claim not so filed is barred as to the estate inventoried within that period. Also, copies of claims must be mailed or delivered to the executor-administrator and to the attorney.

WILLARD V. PORTELL
Clerk of the Circuit Court
No. 29 34 2 10 17 24

NOTICE

Public Notice is hereby given that on January 28, A.D. 1975, a certificate was filed in the Office of the County Clerk of Madison County, Illinois, setting forth the names and postoffice addresses of all of the persons owning, conducting and transacting the business known as Schewe's Corner, located at 2550 Grand, Granite City, Illinois.

Dated this 28th day of January, A.D. 1975.
EVELYN BOWLES
County Clerk
No. 17 34 2 3 10 17

Public Notice 34

BID NOTICE

City of Granite City will accept bids until Feb. 27, 1975 at 2:00 P.M. for storm water drainage improvements for Franklin Ave. Specification available from City Engineer. Bidder must comply with all pertinent State and Federal Laws.

Robert W. Stevens
City Clerk
No. 45 34 2 17

Rooms for Rent 8

LIGHT HOUSEKEEPING rooms. Utilities furnished. Call 876-6212. 8 2 20

Hospital notes

Patients admitted to St. Elizabeth Hospital Friday:

Melissia Hand, 3105 Kirkpatrick; Peggy Weiss, 2309 Edwards; Patricia Jansen, 2811 Marshall; Patricia Meyer, 1917 Harris, Madison; Lewis Pruett, 202 Freeburg; Cherryl Baker, 3227 Maryville Rd., Apt. 4; Norma Szymcek, Rural Route Two, Box 817; Clara Smith, Brooklyn; Nona Reynolds Edwardsville; Mary Reynolds, 8, of Edwardsville.

April Pabst, 2158 Adams; Richard Kreamer, 2914 Sunset; Irene Levering, Edwardsville; Zula Johns, 1051 Washington, Apt. No. 1, Madison; Reinder Wachter, 2544 Edison; Harriet Lovins, 2332 O'Hare; John Jones, 1625 Mitchell; Carol Harms, 2120A Edison; Sandra Pagan, 2535 Edwards; Vada Olson, 2830 E. 25th; Louise Whitsell, 2311 W. 24th; Barbara Champion, 1000 Reynolds, Madison.

Patients admitted to St. Elizabeth Hospital Saturday:

Margaret Harris, 1732 Sycamore; Martha Diane Kitchen, 2007 Hildebrand, Madison; Faye Rogers, 2039 Fourtheenth; Father Demetrios Kavouras, 17 Belleville; Shelia Pospischel, 6 mos., 1849 Collinsville, Madison; Anton Burich, 1424 Grand; Diana Wilson, 11, of 1927 Harris, Madison; Charles Barnes, 2610 W. 20th, 4 months; Gale Mercer, 4020 Gaslight Walk; Carolyn Burnett, 641 Jefferson, Venice;

Gail Mothershed, 4140 Division, Lot 14; Steve Benko, 2440 Iowa; Charles James, East St. Louis; Robert DuBoise, 1, of 4140 Division, Trailer 23; Birdie Smith, 538 Meredocia, Madison; Marcellus Daniels, 531 Jefferson, Venice; Kathryne Voss, 2425 Adams; Sarah Miller, 1231 Edwardsville; Mildred Heath, 1728 Delmar.

Courtney Wecker, 4, of Fairview Heights; James Russell, Collinsville, 18 months; Scott Narup, 3, of 2714 Denver; Walter Shelton, 2135 Orville; Eugenia Lungwitz, 3112 Jill; Sharon Bierschwal, 3004 Sinclair; Robyn Trtanj, 704 Twenty-ninth; Jenny Will, 2624 Iowa.

READY-MIX CONCRETE
CALL LYBARGER
452-3107 or 452-6180

Service clubs honor Boy Scouts

It was "Honor Day" for the Boy Scouts of America at two area service club meetings Thursday.

The month of February is observed nationally as Boy Scout month and William Monical, scout executive of the Cahokia Mound Boy Scout Council, spoke at 7 a.m. to the Breakfast Kiwanis club in Charlie's Restaurant and at noon to the Granite City Optimist Club meeting in the YMCA.

Monical noted that Scouting is an educational movement with a little different approach than at school. "The difference is you don't have to join," he said.

Although scouting is different than it was 65 years ago, the basic principles remain the same: character development, citizenship training and physical fitness.

"The program was founded on Judeo-Christian beliefs. Scouting is not a religious movement, but does believe a boy must believe in God. How he worships God is up to his own conviction."

"A heavy emphasis in the program is patriotism, and scouting teaches the basic principles of democratic leadership," Monical told the club members at the two meetings. "Those who are to be governed choose their leaders by free elections."

"Adult leaders always are needed and the volunteer leader is the program's most valuable asset; our most valuable resource for the future is our youth." Monical said.

Monical showed the club members several new merit badge pamphlets a scout may choose that are a little different than many people might realize, such as Space Exploration, Truck Transportation, Pulp and Paper, Metals Engineering, Geneology, and Dentistry.

The newest merit badge, released Feb. 2, is Dentistry.

"These prevention-oriented merit badge requirements teach the scout the importance of good oral health and stresses self-care for controlling dental diseases. It also offers an exploration experience for careers in dentistry," Monical noted.

The requirements for the Dentistry merit badge call for the scout to learn the nutritional requirements and role of fluorides in maintaining good oral health, the techniques of plaque-control, first aid for oral injuries and the unique contribution of the dentist to overall health care. Monical said that each Scout works with a dentist-counselor to meet the requirements for the badge.

The merit badge was prepared as a joint project of the Boy Scouts of America and the American Dental Association.

Eagle Scout Darren Geisler, 14, son of Mr. and Mrs. Joseph Geisler, 2159 State St., told the Optimists that he likes Scouting because it is fun, teaches him a lot, and helps him develop leadership skills.

G. Rollin Henn, a volunteer scout leader in this area for over 50 years, told the Optimists he knew scouting was to help the boys, but that the real reason he has remained active in the program for such a long time was the fine group of adult volunteer leaders he is associated with in the program.

The Cahokia Mound Boy Scout Council includes the southern half of Madison County and all of Bond County with a current active membership of 4,910 boys and leaders.

The Uniwah (Quad-Cities) District has 818 Cub Scouts, 625 Boy Scouts and 171 Explorers, with 666 adult leaders.

Scouting is supported through the United Way and by special gifts of individuals interested in youth.

Board okays remodeling proposals

Remodeling projects at Southern Illinois University at Edwardsville expected to cost $126,000 were approved Thursday by the SIU Board of Trustees.

Money for the projects would come from Gov. Dan Walker's proposed $4 billion capital development bond funding to stimulate economic activity in the state.

University trustees approved a $103,000 proposal to upgrade facilities in the Communications Building theater, including installation of a new curtain, expansion of the lighting system, recovering of the 404 seats in the theater and painting of the theater.

Trustees also approved a $23,000 proposal to install special facilities for use by handicapped students on campus.

Improvements would include new drinking fountains on the ground floor of campus academic buildings placed so that they can be used by individuals confined to wheelchairs.

Also listed is installation of an additional set of elevator push buttons in the Peck, Science and Technology and Communications buildings where classes are held, and in Lovejoy Library, located so that they can be reached easily by wheelchair users.

One automatic door suitable for use by handicapped persons in wheelchairs is to be installed at the west entrance to the Peck classroom building.

The board was advised that these projects had been agreed upon in conferences held by university officers with representatives of the Illinois Board of Higher Education and the Bureau of the Budget.

GC house burglaries drop

Thefts from autos in Granite City increased by 42.2 per cent during January, compared with those of the same month a year ago, but the number of house burglaries last month dropped by 25.7 per cent, according to a crimes report issued by Chief of Police Ronald Veizer.

The report shows a total of 53 thefts from autos occurred during the month, compared with 29 during January 1974, with two of last month's cases solved. None of the auto burglaries was solved in January 1974, the report shows.

House burglaries totaled 72 last month, down from 97 during January 1974. Police solved 13 of last month's house burglaries, compared to 12 solved during the same month a year ago.

There were no homicide cases or forcible rape cases in Granite City last month, or in the same month a year ago, but there were five robbery cases in January, the same number as reported in January 1974. None of these cases was solved in either year.

Assault cases during January totaled 16, identically the same number of the same month a year ago, but police solved 13 of the cases last month, compared with eight cases solved in January 1974.

The 58 larceny cases reported last month was up seven from 51 in January 1974, with 12 solved last month, compared with 11 solved a year ago. The number of auto thefts last month, a total of 22, also was unchanged from the 22 such cases reported in January 1974. Four of these cases were solved last month, up two from two cases solved a year ago.

A total of 226 cases of all categories last month was an increase of six over the total of 220 during the same month a year ago, the report showed.

A substantial cut in traffic accidents during last month was reflected in the report, although one fatality was recorded, compared to no fatalities during January 1974.

The report showed a total of 25 personal injury accidents with 34 persons hurt during the month, down 21 from 46 injury cases with 60 injured reported in January 1974, and a total of 132 property damage accidents, down from 187 such accidents in January 1974.

Officers made 120 traffic arrests and 131 other arrests for a total of 251 arrests during January, compared to 81 traffic arrests, 108 other arrests — a total of 189 during January 1974.

The department answered 1,615 complaints during the month, recovered 14 stolen autos, made 29 vascar arrests and eight arrests for improper mufflers.

Illinois Bar raises fraud compensation

The Clients' Security Fund of the Bar of Illinois has increased the limit on compensation to defraud clients from $5,000 to $10,000. Any claim on file with the trustees of the fund as of Dec. 3, 1974, is eligible for the increased limit if the loss can be documented.

The Clients' Security Fund is sponsored jointly by the Illinois State Bar Association and The Chicago Bar Association, and is a voluntary effort to make monetary awards to persons defrauded by their attorneys.

To be eligible for compensation, the client must show the fraud took place within the attorney-client relationship, and in most instances, the application must be made within six months of the time the client discovered the loss.

The increase to $10,000 puts the Illinois fund on a par with most of the seventeen other states having a Clients' Security Fund. One state, Arizona, has a $50,000 ceiling, while three other states set the limit at $25,000. Florida has the lowest limit at $3,000.

Inquiries about the Client's Security Fund should be made to the Illinois State Bar Association, Illinois Bar Center, Springfield, 62701, or to The Chicago Bar Association, 29 LaSalle Street, Chicago, 60603.

WHEN YOU NEED A
REALTOR
CALL REINHARDT

Last time for IDs in skating season

The Granite City Park District will issue identification cards for the last time before the Wilson Park ice rink closes from 7 p.m. to 9 p.m. Tuesday, at the rink.

Park District residents seeking an ID card are required to show proof of residency such as a current utility bill or any document with a current address. Further information may be obtained by calling the park office at 877-3059.

GRILLED LIVER DINNER
EVERY DAY AT GRANT'S
—$1.38—

End license night hours

Michael J. Howlett, secretary of state, has announced that all drivers license examination stations outside Cook County will close at 4:30 p.m. on Wednesdays, beginning Feb. 19.

Secretary Howlett said new Saturday hours are providing more service and convenience to Illinois drivers than by keeping stations open Wednesday nights.

All such Downstate facilities are open from 8 a.m. to 4:30 p.m., Tuesday through Saturday.

County vehicle and van collide

A Madison County Sheriff's Department car was damaged and the driver of a van was arrested following a two-vehicle collision on Edwardsville Road at 20th Street at 4:30 p.m. Thursday.

Gustavo T. Luna, 44, of East St. Louis, was charged with violating a traffic signal light and driving under the influence of liquor after the van he was driving east on 20th Street collided with the police vehicle. The Madison County car, southbound on Edwardsville Road, was operated by John Novich, 21 Snowbird Lane, Granite City.

Shotgun fired at corner shop

A shotgun blast fired from an auto left a hole 10 inches in diameter in a large plate glass window at Cindy's Corner, 3000 Buxton Ave., the owner reported Thursday.

Police said it appeared a car pulled to the curb outside the shop and the shot was fired without anyone alighting. The auto then sped away. Damage to the window was estimated at $225.

WASHINGTON THEATRE
19th and State St
451-7777
The ISLAND at the TOP of the WORLD (G)
DAVID HARTMAN · DONALD SINDEN · JACQUES MARIN · MAKO · DAVID GWILLIM · AGNETA ECKEMYR
TECHNICOLOR®
and
WALT DISNEY presents WINNIE the POOH and TIGGER TOO (G)
TECHNICOLOR® © Walt Disney Productions
Starts WEDNESDAY!
"THE TAKING OF PELHAM ONE TWO THREE" (R)
United Artists
AND
"JUGGERNAUT" (PG)
United Artists

Uncle Charlie's DRIVE IN
2610 Nameoki Rd.
876-1202 or 876-6852
SPECIALS GOOD MONDAY TUESDAY WEDNESDAY
OPEN DAILY 11 A.M. TO MIDNIGHT
HOT FISH
LENTEN SPECIALS
FISH CAKE DINNER .... 99¢
6 Jack Salmon $2.69
4 Ocean Cod Sandwiches $1.39
4 Ocean Perch Sandwiches $1.49
Jack Plate (2 Jacks) $1.39
4 Bean Tacos $1.19
18 to 21 Small Shrimp Cracker & Sauce ... $1.69
Family Box French Fries $1.29
Family Jack Salmon 8 Jacks, 2 Pts. Salad Only $4.49

Grants Family Restaurants Coast to Coast
A Complete Meal For Only
$1.59
Includes Beverage & Dessert
CHILDREN 6 YEARS AND YOUNGER
FREE
CHOICE FROM KIDDIE MENU
when adult orders Family Nite Special!
every TUESDAY THURSDAY AND ALL DAY SUNDAY
(4:00 PM TILL CLOSING)
Fish, Clams or Steakburger
Grant City the more for your moneysworth store
Granite City, Ill. Nameoki Road · Cahokia, Ill. Nova Plaza · Belleville, Ill. Carlyle Plaza

SMILIN' JOE LIQUORS
All Your Liquor Needs
ACROSS FROM NATIONAL FOOD
3102 NAMEOKI ROAD

MID-AMERICA THEATRES
NAMEOKI 1
Granite City, Ill.
LAST 2 NITES
'ODESSA FILE' (PG)
OPEN 6:30
STARTS WED.
"HARRY & TONTO" R
NAMEOKI 2
Granite City, Ill.
JAMES BOND 007
THE MAN WITH THE GOLDEN GUN
OPEN 6:30 (PG)

HOLMAN'S BAR
14th & State St., Granite City
PABST DRAFT BEER BLAST
$3.00 PER PERSON
WED. FEB. 19
8 P.M. - 11 P.M.

at "TEMPEL'S"
1535 Johnson Rd.
2 MEXICAN PLATES AND PITCHER OF BEER
ONLY $4.50
Daily 3 P.M. 'til 8 P.M.

FRANDY'S DARIETTE
TACOS
SHRIMP
512 East Chain of Rocks Rd.
Mitchell, Ill.
797-6747

George Lindsey's
FAMILY RESTAURANT
3305 NAMEOKI ROAD — GRANITE CITY
SPECIAL
INFLATION FIGHTER!
SIRLOIN STRIP .... $1.29 Reg. $1.79
INCLUDES: 5-OZ. SIRLOIN STRIP, Hot Texas Toast, Cold Crisp Salad With Your Choice Of Dressing, French Fries Or Buttered Baked Potato, Super Service And A Texas Smile . . .
All Day! Tues. and Wed.
YOU HAVE OUR PERSONAL GUARANTEE THAT THIS 5-OZ. STRIP WILL BE JUICY and TENDER and DELICIOUS.
SORRY, NO CARRY-OUT BY PHONE BETWEEN 5 AND 7 P.M.
PHONE 452-3050

NOW OPEN
RICCO'S II
THE ALL NEW
Featuring from California
The FLYING "A" BAND
MUSIC "6" BIG NIGHTS
TUESDAY thru SUNDAY
3675 NAMEOKI ROAD (Formerly Biederman's) GRANITE CITY
(NO ONE UNDER 19 YEARS ADMITTED)

FEDDERS
Pre-Season air conditioning Sale
SAVE $70.00
30,000 BTU WHOLE HOUSE CENTRAL SYSTEM

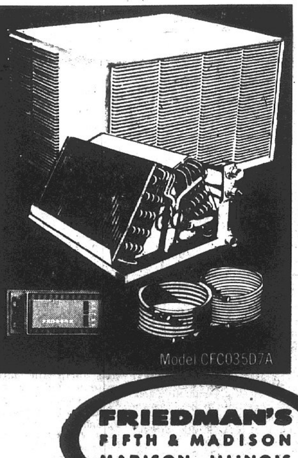

Price includes:
* Outdoor Condensing Unit
* Matching Evaporator "A" Coil
* 15 feet of Pre-charged Refrigerant Tubing
* Deluxe Heating/Cooling Room Thermostat
$779.95*
*installed provided: electrical system, ducts, registers and furnace blower are adequate.
REGULAR SEASON PRICE $849.95
FRIEDMAN'S
FIFTH & MADISON
MADISON, ILLINOIS
PHONE 877-4000
OPEN EVERY DAY
8 A.M. to 5:30 P.M.
EXCEPT FRIDAY
8 A.M. to 8:30 P.M.

Supplement to: Belleville News Democrat, Belvidere Daily Republican, Bureau Co. Record-Republican, Champaign News-Gazette, Clinton Daily Journal, Decatur Herald & Review, Freeport Journal-Standard, Granite City Press-Record, Joliet Herald-News, Lincoln Daily Courier, Macomb Daily Journal, Moline Dispatch, Monmouth Review-Atlas, Mt. Vernon Register-News, Newton Press-Mentor, Olney Daily Mail, Vincennes, Ind., Sun-Commercial, Wayne Co. Press

What if your INCOME should suddenly

Protect your most important asset . . .

your ability to earn an income!

Congressional's Income-Protection Plan provides you with a weekly income when you are disabled and unable to work due to either an accident or illness. You have 24-hour, round-the-clock protection --- both on and off the job. Congressional's plan **pays in addition to your health insurance,** whether or not hospitalization is required, and even when you are not confined to your home.

Congressional's Income Protection check comes directly to you -- to use as you see fit. Use your Income-Protection check to pay current bills...to maintain your family's standard of living...to keep-up car payments, to pay rent, or to buy food and clothing while you are disabled.

Congressional's Income-Protection Plan is available on an individual basis -- you do NOT have to be a member of a special group. And it's tailored to fit your needs and your budget. For full details, including a printed description of all benefits and rates, complete the card below and mail promptly.

THE POLICY DOES NOT COVER accidents that occur before the date of issue or sickness that begins prior to 30 days after the date of issue. Policy does not cover disability as a result of suicide, self-inflicted injury, war, pregnancy, intoxication, or disability caused by a narcotic unless administered by a physician. Disability which commences six months after the insured is outside of the United States, District of Columbia, or Canada is not covered. Coverage is suspended while the insured is a full-time member of the Armed Forces.

For full details, or for other information, check the appropriate box below, complete the form, and mail today.

FIRST CLASS
Permit No. 38
Lawrenceville, Ill.

BUSINESS REPLY CARD
No postage necessary if mailed in the United States

POSTAGE WILL BE PAID BY

GOLDEN RULE
LIFE INSURANCE COMPANY

GOLDEN RULE BUILDING

LAWRENCEVILLE, ILLINOIS, 62439

0275

Send me further information, without cost or obligation, on the Congressional plan or plans checked.

- ☐ INCOME PROTECTION PLAN (income when disabled)
- ☐ RETIREMENT INCOME PLAN (available to age 55)
- ☐ BALANCED INVESTMENT PLAN (mutual funds plus life insurance)
- ☐ MORTGAGE PROTECTION PLAN (assures your family a home, not a mortgage)

Name ______________________ Age ________

Street Address ______________________

City ______________ State ________ Zip ________

0275 NO COST — NO OBLIGATION

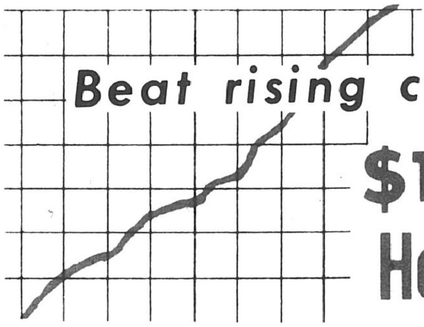

Beat rising costs with THE GOLDEN RULE PLAN

$10,000.00 PROTECTION
Hospital-Surgical-Medical Insurance

Here is the kind of policy you can live with! A policy that pays claims promptly (90% of claims are paid within 48 hours after receipt of proof of claim loss) . . . a policy that pays without red tape (your doctor or hospital completes the claim form) . . . a policy that pays at any hospital in the world (no reduction in benefits, regardless of where hospital is located, except that benefits are not payable for care received in a government hospital).

Check these outstanding features of the Golden Rule Plan

$10,000.00 MAXIMUM BENEFITS -- based on all of the first $500.00 of covered expense, after a $25.00 deductible, plus 80% of remaining covered expenses. This benefit applies to each member of the family.

SURGICAL BENEFITS -- NO LIMIT to the number of surgical procedures payable as the result of any one accident or illness. Surgical benefits payable when surgery is done in doctor's office or clinic, as well as in the hospital.

NO LIMIT -- on the number of days of hospital confinement for any one accident or illness.

MATERNITY COVERAGE -- FIFTEEN TIMES the daily room benefit for normal pregnancy. No deductible. Benefit covers insured and spouse only, and only after 9 months premium payment.

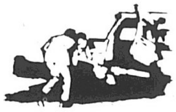

EMERGENCY ACCIDENT BENEFIT -- covers usual and customary charges for X-rays, lab tests, emergency room charges on an outpatient basis in doctor's office, clinic, or hospital within 48 hours after an accident. No deductible unless hospital confinement is required.

ROOM COVERAGE -- to fit hospital charges in your area. Your choice of room benefits, from $30 to $75 per day.

POLICY DOES NOT COVER losses resulting from bodily injuries sustained prior to issuance of policy, nor diseases or illnesses contracted prior to 30 days after issuance of policy. Does not cover disabilities covered by workmen's compensation or occupational disease laws, nor care in a government hospital where the insured is not required to pay. Does not cover war, custodial care, suicide or self-inflicted injury, dental care or oral surgery, alcoholism or narcotics except as administered on the advice of a physician. Liability for mental disorders is limited to a maximum of $1,500.00 per covered person.

When a covered person becomes eligible for Medicare benefits, coverage will be changed to the Medicare Supplement at rates and benefits applicable.

Yes . . . send me full details on THE GOLDEN RULE PLAN

GUARANTEED RENEWABLE

For complete details on the GOLDEN RULE PLAN, including a free, printed description of all benefits and rates, complete the attached postage paid card and mail promptly.

FIRST CLASS
Permit No. 38
Lawrenceville, Ill.

BUSINESS REPLY CARD
No postage necessary if mailed in the United States

POSTAGE WILL BE PAID BY

Congressional Life Insurance Company

GOLDEN RULE BUILDING
LAWRENCEVILLE, ILLINOIS, 62439

Send me further information, without cost or obligation, on the Golden Rule plan or plans checked.

- ☐ HOSPITAL-SURGICAL CARE PLAN (for individuals and families)
- ☐ MEDICARE SUPPLEMENT PLAN (to cover expenses not covered by Medicare)
- ☐ FAMILY PLAN (protection for Dad, Mom, and all children)
- ☐ SUPPLEMENTARY COVERAGE (in addition to your present plan)

Name ______________________ Age ________

Street Address ______________________

City ____________ State ________ Zip ________

DETAILS FREE . . . NO OBLIGATION